WEATHER FORECASTS

Victoria and Vicinity—Fresh to strong south to southwest winds; mostly fair, and moderately warm.

Vancouver and Vicinity—Fresh south, shifting to southwest winds; partly cloudy, and mild; probably a light shower.

The Daily Colonist.

(ESTABLISHED 1858)

COLONIST TELEPHONES

Advertising	Empire 4114
Business Office	Empire 4114
Circulation	Garden 1812
Job Printing	Garden 5241
Editorial Rooms	Empire 4111
Social Editor	Empire 3311

NO. 104—EIGHTY-SECOND YEAR | VICTORIA, BRITISH COLUMBIA, SATURDAY, APRIL 13, 1940 | SIXTEEN PAGES

RUMANIA RISKS CRISIS BY ORDER SUSPENDING SHIPMENTS TO REICH

Halts Loading of Freight Cars for Germany—Diplomats View Action as Virtual Embargo on Exports—Nation Expecting Demands From Nazis—Refusal by King Anticipated

BUCHAREST, April 12 (AP).—Rumania tonight suspended the loading of freight cars for Germany at the same time that it became known the loading of Danube oil barges had been stopped for several days.

Foreign diplomats expressed fear the move may speed a crisis in economic relations between Rumania and the Reich as they felt the action might amount to a virtual embargo on exports to Germany.

Suspension of freight car loadings, it was learned, followed presentation by Germany to Rumania of a long list of commodities on which the Reich is placing what amounts to an embargo against shipment to Rumania.

STAFF HAS MEETING

The Rumanian General Staff met with Premier Georges Tatarescu tonight. The Cabinet's Economic Council, composed of the Ministers of Finance, Domestic and Foreign Trade, will prepare a list of Rumanian raw materials which will be embargoed as vital for the country's own use.

In informed quarters, it was said the Government is expecting to receive stiff demands from Germany within the next few days.

Continued on Page 2, Column 6

PREMIER KING AWAY FOR REST

Leaves for Virginia on Long-Awaited Vacation—To Visit Washington

OTTAWA, April 12 (CP).—Prime Minister Mackenzie King left Ottawa late today on a long-promised holiday in Virginia. He is expected to be absent about two weeks unless some development necessitates an earlier return.

Mr. King will stop at Washington on his way back from the Virginia resort where he will spend the next week, and is expected to call on President Roosevelt and Cordell Hull, Secretary of State, both old personal friends. He will also call on the British Ambassador, Lord Lothian, and Loring Christie, Canadian Minister.

Although he has been engaged long hours every day on the preparation and prosecution of Canada's war effort since last September, and just passed through the trying experience of a general election, the Prime Minister seemed well and in fine spirits when he said goodbye to associates this afternoon.

NO INTERVIEWS

The Prime Minister reiterated a statement he made at a press conference yesterday, that he would give no interviews during his holiday trip. His calls in Washington will be entirely personal, but will inevitably bring discussions of outstanding questions of mutual interest to the two countries.

Mr. King is expected to be in Washington early in the week of April 22 and will probably spend several days there.

While admitting that if he talked with President Roosevelt in Washington it was quite possible the St. Lawrence-Great Lakes power and seaways project might be included in conversations, Mr. King said: "I am not going to Washington with the view or intention of discussing the seaways."

Thousands of Nazi Soldiers Found Doom

MARSTRAND, Sweden, April 12 (CP-Havas).—A German sailor estimated tonight that more than 5,000 German soldiers were lost in the troop transports intercepted by British warships and sunk in the Cattegat on Wednesday night.

The sailor was picked up by a Swedish boat and brought to this port after he had spent more than twenty-four hours in the water. He said he was the sole survivor of a transport carrying 1,500 men and seventy-five horses from Germany to Norway.

PAGE DIRECTORY

Comics	Page 13
Editorials	Page 4
Financial	Page 5
Radio Programmes	Page 6
Shipping and Travel	Page 10
Social Notes	Page 8
Sport	Page 12
Theatres	Page 3
"Trail's End"	Page 10
Women's Clubs	Page 7

SEARCH MAIL THOROUGHLY

Systematic Examination of German Letters and Parcels to U.S. Starts

LONDON, April 12 (CP).—British official sources disclosed tonight that a systematic search of United States-bound mails on neutral ships has begun with the removal of mails of German origin from the Ss. Manhattan.

The Manhattan is due at New York on Monday from Genoa. The mail was taken off at Gibraltar, and those letters which are not confiscated will go forward on the next ship.

Eastbound mail previously has been removed from United States ships and some occasional German mail to the United States has fallen into British hands, but British authorities said a thorough search of westbound neutral ships for German mail now is under way.

TO PREVENT IMPORTS

The British announcement today said the new searches would be made to prevent United States importers from buying small, mailable articles from Germany, thus increasing German dollar holdings. It said that imitation jewels at the rate of about $1,000,000 worth a year were being sent to the United States, also watch-making material shipments of about $300,000 a month, as well as dyes and chemical products.

The official explanation was that the search was imposed suddenly to intercept as much German exports by parcel mail as possible.

The volume of parcels from Germany to the United States was reported to be increasing greatly since the blockade imposed on German exports, as well as imports, November 21.

BRITISH CHASING ENEMY WARSHIPS

Will Pursue Them Into Port of Murmansk Should They Take Refuge There

PARIS, April 12 (CP).—A Havas News Agency dispatch from London said tonight "authoritative British sources" predict that if German warships now being pursued by Allied units in the Far North seek refuge in the Russian port of Murmansk they will be followed into the port by their pursuers.

Havas quoted these quarters as saying the Allied warships would not hesitate to take action inside the Russian port if Soviet authorities failed to carry out the regulations of international law by interning the crews of the German ships and dismantling their guns.

TO MAKE INSPECTION

OTTAWA, April 12 (CP).—Brigadier W. W. Foster, director of auxiliary services of the National Defence Department, will make an inspection tour of auxiliary services across Canada, starting in Vancouver about April 19, it was announced tonight.

Norwegian Port Where Battle Started

Here Is a View of Narvik, Norway, 200 Miles Below the Arctic Circle on the Atlantic, and Chief Loading Port for Germany's Iron Ore Supplies, Off Which a Major Sea Fight took Place When German Destroyers Invaded the Port.

Winter Returns To South While Coast Warms Up

Frost Leaves Trail of Damage From Rockies to Alleghenies, With Near-Freezing Weather Expected From Texas to Western Florida—Southern California Has Heat Wave

KANSAS CITY, Mo., April 12 (AP).—Spring was a double loser in a battle of seasons today. Winter returned to the deep South for an unwelcome visit, leaving a trail of nipped fruit buds from the Rocky Mountains to the Alleghenies.

But Summer took over on the Pacific Coast. Southern California experienced its first heat wave of the season and new record high temperatures for the day were posted at Seattle.

Midwestern weather moderated as a cold wave which produced many April records rolled on the Gulf Coast.

New Orleans fired up against a predicted minimum of 36 to 39 degrees. The coldest recorded April temperature there was 38 degrees, set April 2, 1881. Near-freezing weather was expected almost to the Gulf, from Texas to Western Florida.

WARNED OF FROST

Agriculturists in the upper parts of the Gulf Coast States were warned that the predicted frost would damage young truck crops. The cold was moving toward New Orleans on the heels of an all-night rainfall of two and one-half inches.

Dayton, Ohio, had its coldest April 12 in history, with a reading of 19 degrees. An apparently homeless man died of exposure at Ludlow, Kentucky, near Cincinnati, during a driving rain and snowstorm. Northern Ohio had five inches of snow.

Fruit growers ruefully surveyed the results of heavy freezes in the Midwest and Southwest Thursday night. Damage apparently was heavy in many parts of Nebraska, Kansas, Missouri, Oklahoma and Texas, but experts would not attempt to estimate the loss. Retarded Spring weather which had held back vege-

Continued on Page 2, Column 4

DECORATED FOR HEROIC ACTION

Captain and Gunner of "Flying Battleship" Fought Off Enemy Planes

LONDON, April 12 (CP).—The captain and the rear gunner of the Sunderland "flying battleship" which on April 3, outfought six German aircraft near the Norwegian coast have been decorated for gallantry, it was announced tonight.

The captain, Flight Lieutenant Frank Philips, is to received the Distinguished Flying Cross, while Rear-Gunner Corporal William Gray Lillie will be awarded the Distinguished Flying Medal.

The flying boat was on convoy escort patrol when it was attacked by six new Junkers-88.

OFFICIAL ACCOUNT

The official account of the action in an Air Ministry bulletin issued tonight said:

"By his skillful handling of the aircraft, Flight Lieutenant Philips avoided the first attack by machine-gun fire from the enemy aircraft, and so manoeuvred that Corporal Lillie, by well-directed fire which, in the face of oncoming attacks, he withheld until the enemy were within 100 yards, was able to bring down one enemy aircraft into the sea in flames.

"This determined attack terminated the action, the remaining enemy aircraft retiring at full speed."

Flight Lieutenant Philips, twenty-four, was born in Cornwall, while Corporal Lillie was born at Sudbury, Norfolk, in 1919.

TRAFFIC TOLL LESSENED

LONDON, April 12 (CP). — The Government is meeting with success in its efforts to reduce the death toll from traffic accidents resulting from the blackout. In December, 1,185 persons were killed. In March, the total was 235.

DENMARK CALM UNDER INVADER

Reich Troops Seen Among Crowds—King Takes Morning Canter

COPENHAGEN, April 12 (AP).—The German occupation of Denmark went forward steadily today.

Troops from the Reich were seen among the crowds on streets and in restaurants. The Danes seemed to be accepting the soldiers as a part of the street scene, but still displayed great curiosity when motorized equipment passed.

Afternoon newspapers warned the citizenry against spreading rumors, and declared the one most frequently heard is that an air attack on the city is expected.

The papers said this apparently arose from a false air alarm last night, when a siren became short-circuited.

Each Danish policeman now is accompanied by a young German soldier.

WANT TO GO HOME

Americans crowded the United States Consulate today, seeking validation of passports for the trip home through Germany and Italy.

So far no one has been permitted to leave the country, and traffic with the outside world has been stopped, except for that of German military officials.

King Christian gave the people his own idea of how to act under the German occupation by taking to his horse for his usual morning canter.

NORWEGIANS FIGHTING ON

Hold Semi-Circle Around Oslo—Germans Hold Coast Points

STOCKHOLM, April 12 (AP).—Struggling against both time and the invader, Norway's fighting men tried tonight to complete an impenetrable ring of steel around Oslo, their German-conquered capital, where seven Nazi warships are reported bottled up.

With their forces clinging to positions along Oslo Fjord, narrow waterway leading to Oslo, the Norwegian defenders were disclosed tonight to be holding a definite semi-circle running from Moss, on the Oslo Fjord, north to Holen, thence east to Mysen, northward east of the River Glommen, and Lake Oieren to Romerike, thence southwestward to Tyri Fjord and Vikesund, which is about thirty miles due west of Oslo.

To back up the ring, fortifications were being thrown up in the valleys to the Northwest.

IN ENEMY HANDS

Elsewhere, the Norwegian Government conceded that the Germans were in control of Kristiansand, on the south coast; Stavanger, on the southeast coast; Bergen, on the west coast, and Narvik, on the northern coast.

The Stockholm newspaper Dagens Nyheter reported Norwegian officials here had received information to the effect that four German destroyers, the last Nazi warships remaining at Narvik, were sunk last night by Norwegian forces. There was no confirmation of this report from any source and no details.

Continued on Page 2, Column 3

Dailies in England to Be Reduced

LONDON, April 13 (CP).—Invasion of Norway, cutting off Britain's newsprint supplies, will cause a decrease on Monday in the size of newspapers, already reduced since war began, and will boost newsprint prices which now are nearly double those prevailing before the war.

The News Chronicle, the only morning paper to comment on the situation, announced that it will, in common with other papers be reduced to ten pages, with a further reduction in the near future.

SEND VICTORIA BLOOMS BY AIR

Air Mail Plane Taking Many Shipments of Flowers By Express

Commenting on heavy air express shipments of Spring flowers from Victoria to other parts of Canada yesterday E. O. Rowebotton, deputy minister of Trade and Industry, revealed that the Provincial Government have been responsible for some of the movement.

Fruit blossoms and cut flowers had been sent by the British Columbia Travel Bureau to a number of Federal offices at the national capital at Ottawa, as well as to fifteen editors of leading newspapers in the East, Mr. Rowebottom said.

One day this week the flower shipments from Greater Victoria as a whole were so heavy that passenger accommodation on the mail plane to Vancouver was taxed to capacity with reserved bookings alone securing seats, it was pointed out.

Netherlands Floods Areas Near Frontier With Troops Moving

Unidentified Ship Sunk at Mouth of Scheldt—Nazi Deputies Disappear—Crews of German Vessels Are Being Watched Closely

AMSTERDAM, April 12 (CP-Havas).—The Netherlands tonight flooded strategic areas in the Utrecht frontier region and concentrated strong forces at Limburg and Brabant as mysterious German troops movements continued across the border.

Heavy gunfire was heard during the night, and an unidentified ship went down near the mouth of the Scheldt River, which cuts through both Dutch and Belgian territory.

A Belgian naval vessel put out early today to investigate, and came across a great oil-slick where unidentifiable wreckage was floating. No bodies were seen in the water and no further details were available.

Some easing of tension was seen in an announcement that normal Netherland passenger railway sched-

Continued on Page 2, Column 4

BRITAIN MINES SKAGER RACK TO CUT OFF ENEMY TRANSPORT

Field Extends 420 Miles Northward in North Sea Between Dutch and Norwegian Coasts—Royal Air Force Planes Bomb Enemy Ships At Sea and Planes at Airport

From Europe Day by Day—

THE TIMES, London

News and Comment on International Events selected from The Times daily and published in The Daily Colonist by special arrangement with The Vancouver Daily Province.

(Copyright, 1940, by Southam Co.)

LONDON, April 12.—Norway is standing firm. She is organizing her defences and has checked the Nazi invaders at several points.

The deliberate attempt by a small force of German troops to capture the Norwegian Cabinet and Storthing has been foiled by the skill and alertness of a small Norwegian military unit reinforced by members of the Rifle Club, some of whom learned to handle machine guns only before they went into battle.

* * *

Inland from Bergen, Trondhjem and Narvik, the Norwegian irregular forces have rallied, cut the railway in places and are preparing for an attack on the enemy, while British warships keep watch to the seaward side.

Helped by Messerschmitt fighters the Nazis, who recruited Austrian mountain troops for the campaign, are advancing up the valleys from the west, but are meeting with considerable resistance. The Germans, who arrived secretly at Narvik, were able to plant guns on fjords round about and to establish anti-aircraft posts in the hills. They will not be easy to dislodge.

The Norwegian defenders on the Atlantic Coast are fighting more or less independently and often without contact with their commanders.

The Germans have penetrated inland seventy miles from Trondhjem, but Norwegian forces have now been assembled to check this advance.

* * *

The jubilation of the past few days in Germany, says The Times' Rotterdam correspondent, has given place to anxiety and fear.

Rumors of the torpedoing of German transports have spread and it is noted that the German Government has now disclaimed responsibility for the traitorous activities of Major Quisling and his Nazis in Oslo.

The Nazi press, too, is hinting that the operations may take longer and be more arduous than anticipated.

Holland is following the events with breathless attention. Every precaution has been taken against a sudden Nazi attack on the frontier.

In Belgium, as in France, all army leave has been canceled and there has been a tightening up of preparations in all areas bordering on German territory.

* * *

Hitler, undoubtedly, has committed a classical blunder in his strategy, says The Times editorially, in planning to send an expeditionary force across the water without having command of the sea.

"Costly as Hitler's new enterprise is likely to prove when every transport and every supply ship sent to sustain it has to run the gauntlet of the Allied command of the sea, we cannot assume that the precariousness of his force's position in Scandinavia will persuade him to localize the conflict there.

"The covered way for ore ships from Narvik is already closed beyond hope of restoration, and it is difficult to overestimate the effect of that blow on Nazi strategy."

WIRE SERVICE RESUMED

COPENHAGEN, April 12 (AP).—Denmark resumed telegraphic communication with neutral countries via Germany, tonight, after a three-day shutdown following occupation of Denmark by the German army. Danish officials told foreign newspapermen they would be limited to news dispatches under Danish supervision.

Norway Confirms Sinking Of Battleship Gneisenau

LONDON, April 12 (AP).—The Royal Navy today sealed the Skager Rack with a giant mine field, while the Royal Air Force dealt smashing blows at Germany on land and sea in the drive to thrust the Nazis out of Norway.

A Reuter's News Agency dispatch quoted Norwegian sources as stating the German battleship Gneisenau, a 26,000-ton modern giant, had been sunk in the Oslo Fjord.

The Air Ministry said the Royal Air Force lost eight planes in the day's engagements while searching Danish and Norwegian waters for units of the German fleet returning to their home bases. Earlier the ministry had said five bombers, included in today's total, were downed in a single engagement with two warships in Kristiansand Fjord. Another air battle was fought near Stavanger. Two British planes alighted on the sea. Their fate was not disclosed.

The ministry also reported four Messerschmitt fighters were shot down, two more German fighters were believed destroyed and others were damaged.

Along the Westwall the British and French armies stood ready for any fresh blitzkrieg Germany might launch.

LARGEST IN HISTORY

The field of deadly explosives sown by the navy was believed to be the largest in history. It extended 420 miles northward in the North Sea between the Dutch and

Continued on Page 2, Column 6

GUNS BLAST ALONG FRONT

Artillery Action Extensive on West Line Over Thirty-Mile Stretch

PARIS, April 12 (AP).—Cannon roared along a thirty-mile stretch of the French-German front today and French anti-aircraft guns barked at Nazi planes near Paris.

The significance of the extensive artillery duel was not disclosed in the High Command's evening communique. Scattered local actions heretofore have characterized the front fighting.

Roughly, the fire between opposing batteries extended from the Bitche region to Lauterbourg, between the Vosges and the Rhine.

HOLD WAR COUNCIL

Shortly after he had been informed officially by Norwegian Minister Halvard Bachke that Norway's armed forces would fight at the Allies' side, Premier Paul Reynaud discussed the military situation on the home and new Scandinavian front with his Cabinet war committee, and the chiefs of France's land, sea and air forces, General Marie-Gustave Gamelin, Admiral Jean Darlan and General Joseph Vuillemin.

Influential sections of the press urged the dispatch of an expeditionary force to the invaded northern kingdom. Some unofficial quarters reported such an expedition already is on its way.

Many volunteers for service in Norway, chiefly Danes, Dutch, Belgians and Swedes, flocked to the Norwegian legation.

DANISH SHIPS OF ENEMY CHARACTER

Can Only Remain in Service Under Allied Flag—Crews Will Be Welcomed

LONDON, April 12 (CP).—An authoritative British source said tonight that Danish ships now are technically "of enemy character," and that if they are to continue in service "they may do so only under an Allied flag."

This source said Danish ships would be seized formally as war prizes, after which they would be requisitioned and used for the benefit of the Allies.

Masters and crews would be "welcomed" and invited to serve under the British or French flag if they wished to do so. They would not be treated as enemies.

Compensation to the owners would be arranged "indue course," but on terms that would prevent any benefit passing to Germany during the war.

GERMANS ADMIT PLANS CHECKED

Agrees Little Headway Made With Norwegians for Controlled Government

BERLIN, April 12 (AP).—Germany admitted tonight she was making little headway in her efforts to fashion a protected kingdom out of Norway through the existing Norwegian Government.

Authorized sources said the German Government virtually had abandoned hope of being able to come to any agreement with Premier John Nygaardsvold's Ministry for a "frictionless" administration under Germany's wing.

Two main developments marked the war in the air:

1. D.N.B., official German news agency, reported eight of Great Britain's most modern bombers were shot down by German fighters in an attempted raid on German bases on the Norwegian coast tonight.

2. Germans charged British planes bombed an unnamed railway station in Eastern Schleswig-Holstein, in Germany, south of the border with Denmark.

A NAZI THREAT

Well-informed Germans added that England might expect reprisals if this is a "new British air policy." The British bombs were said to have been the first to fall on a German rail line distant from the front.

(British sources in London denied any such raid.)

In their comment on the faint possibility of any agreement with the existing Norwegian Government, Germans turned thumbs down on any regime in any degree influenced by Carl Johan Hambro, President of the Norwegian Parliament.

(Hambro is disliked by the Germans because he is a member of the Norwegian branch of the Jewish family which founded Hambros Bank in London a century ago.)

It was announced that negotiations with King Haakon, however, would be continued, despite the lack of headway to date.

LOGGER IS GIVEN DEATH SENTENCE

Andrew Pederson Convicted of Murder of Woman in Vancouver to Hang July 5

VANCOUVER, April 12 (CP).—An Assize Court jury tonight convicted Andrew Pederson of the murder of Mrs. Ethel Catherine Reid, who was fatally stabbed in her home last October. Mr. Justice H. B. Robertson sentenced the thirty-nine-year-old Norwegian logger to hang on July 5.

The jury added a strong recommendation for mercy.

It was the second trial for Pederson. His first ended just a month ago when he collapsed during court sessions and was removed to hospital for treatment of a nervous illness.

Four Times Attacked When Fleeing Capital For Unknown Refuge

American Girl Tells Details of Attempts to Bomb King Haakon and His Staff—Hid Under Sheets in Snow

NEW YORK, April 12 (AP).—King Haakon and his staff were bombed four times in their flight from his temporary Norwegian capital to an unknown spot of safety, an American girl declared today in a short wave broadcast from Stockholm.

The girl, Betty Wason, of Indianapolis, said she was told the story of the flight by a Swede who was a member of the Royal party.

"Tonight," said Miss Wason, "none of us knows exactly where the Royal party is hiding. They fled from Nybergsund last night after four air attacks, which came in rapid succession."

Her account, in part, follows:

The first alarm was given by the Swede who was seated in his automobile outside the house where the King and his entourage had taken refuge. At the first blast of the horn King Haakon, Crown Prince Olav, the British and Polish ministers, and other Government officials fled from the house into the nearby woods. There they had to

Continued on Page 2, Column 4

Specifications for New Transportation System Here Listed

City Council to Consider Forms in Committee at Meeting Next Week—May Seek Expert Advice—Seventeen Routes Needed

DRAFT franchise specifications and a tender form for a new transportation system were presented to the City Council yesterday afternoon by an inter-municipal committee in charge of Forrest L. Shaw. Data will be discussed in committee of the whole next week.

Tender forms will be available from the city clerk on payment of a certified cheque for $100. Each tender must be accompanied by a certified cheque for $50,000, and the lowest or any tender will not necessarily be accepted.

A franchise will be granted to the successful tenderer for a term of ten years. A surety bond of $100,000 will be demanded and public liability insurance of $50,000. Seventeen routes to thoroughly cover the city, Oak Bay and Esquimalt will be required.

Additional service known as tripper service will be required to secure adequate transportation for the employees of industrial and commercial establishments and on special occasions of the assembly of large numbers of persons.

FARE SCHEDULES

Schedules of fares with transfer privileges to be in force for at least two years must be submitted by the bidders. Policemen and firemen shall ride free when in uniform.

Special payments to the city from the successful bidder will be $3,750, plus $20 for each coach in operation every six months, $500 plus $10 for each coach to Oak Bay, and the same amounts to Esquimalt.

Each coach shall be provided with an emergency rear exit and safety glass throughout. Smoking will not be permitted aboard. Illuminated route signs shall be displayed at the front and sides of each vehicle. Heat, proper lighting and ventilation must be provided.

TO INDEMNIFY CITY

The successful bidder shall at all times indemnify the city and two municipalities from and against any and all actions, claims, demands, costs and expenses for injury to persons or property, and shall make a verified report to the councils of the business done on or before April 1 of each year.

A business office, storage buildings, workshops, construction and repair shops shall be located within the city limits.

The franchise may be for a term not exceeding twenty-one years, and may be terminated by the company or city and municipalities on three years' notice.

In a covering letter to the City Council, the intermunicipal franchise committee stated that conservation of public interests and flexibility of service had received careful consideration.

MAY NEED EXPERT

It was suggested that it might be advisable to submit the draft specifications to a transportation expert.

A letter from the Oak Bay Council registered disapproval of Part 2 of the specifications, stating that a bidder may submit a tender for operation of a transportation service within the city limits only. Oak Bay also disagreed with a fare basis giving consideration to the city alone. It was felt that any bids received should be for a service to cover the city, Oak Bay and Esquimalt.

TRIBUTE TO NORWAY

VATICAN CITY, April 12 (AP).—L'Osservator Romano, Vatican City newspaper, paid tribute today to Norwegians resisting the German invasion.

"Whatever may be the still undecided outcome of the naval engagement and the courageous resistance of the tiny army which seeks to defend its roads and cities and which already has sacrificed many lives," the newspaper said, "this defence cannot fail to be regarded with respect by Norway's enemies themselves."

UNION HEAD DIES

MONTREAL, April 12 (CP).—William Smith, fifty-one, of Halifax, general chairman of the Atlantic Region of the Canadian Brotherhood of Railway Employees, died suddenly here today. Mr. Smith had been here on business for the past two weeks. An inquest will be held.

P. S.

Don't do anything about your new Blue Suit until you have seen our Printzess Suits at only $25.

SCURRAHS

SEE THE ROYAL CREST WITH QUEEN OIL BURNER

A Fully Modern Range

$137.50

Including Copper Coil

COAST HARDWARE

1418 Douglas St. Phone E 2213

Everything for the Hard-of-Hearing

VICTORIA HEARING AID CO.

Orthe Technic Audiphones

119 Pemberton Bldg. Phone E 5123

WE'RE CLEARING THESE LINES . . . *at less than cost*

Look Over These Values

HOLLAND BRONZE

Bowls—$5.00 values for $2.65
Vases—$6.50 values for $3.35
$4.75 values for $2.75

HOLLAND PEWTER

Vases—$10.00 values for $5.75
Bowls—$8.50 values for $4.95
Jugs—$9.50 values for $5.65

8-PIECE COCKTAIL SETS IN CHROME AND GLASS

$13.75 values for $6.95
$8.50 values for $3.95

GONGS IN CHROME AND COPPER

$7.75 values for $4.00
$3.00 values for $1.75
$2.25 values for $1.25

3-LIGHT CANDLESTICKS, SILVER-PLATED

$7.50 values for $3.75
$5.00 values for $2.65

CANDLESTICKS

$7.50 a pair for $3.75

F. W. FRANCIS

JEWELER - 1210 DOUGLAS STREET

Tickets for Mart Kenney and His Western Gentlemen May Be Obtained Here.

★

CALLING ALL KODAKS

for quick, helpful service.

Your Club Meeting

will go over "Big" if you hold it in our new little private "Party Room"

M-T "33"

That's short for our now famous "3-Star" 3-course lunch at only 33c. Includes everything, not forgetting pleasant service and surroundings. Meet here tomorrow.

SPECIAL SUNDAY FAMILY DINNER 60¢

MINNIS-TERRY

CORNER FORT and DOUGLAS

B.C. CABINET IS DISPERSED

Ottawa Specifies British Columbia Fir for Airplane Hangars in East

The Provincial Executive dispersed for the week-end yesterday, after the final Cabinet meeting of the week. Premier Pattullo and resident ministers stayed in the city; while Messrs. Gray, Asselstine and Wismer left for the Mainland until next week. No public announcements were made.

The Department of Trade and Industry, through E. G. Rowebottom, deputy minister, said British Columbia fir had been specified at Ottawa for the construction of six additional airplane hangars in Canada, those to be built at Jarvis, Ontario. Last week similar specifications were made in respect of five hangars in the Ottawa area.

Mr. Rowebottom referred to the services of Leon Andews, representing the British Columbia Lumber & Shingle Manufacturers' Association, and W. Lloyd Craig, provincial trade representative, in securing recognition of British Columbia lumber in the construction programmes of the East. Douglas fir was especially suitable for this work, he said.

NORWEGIANS FIGHTING ON

Continued from Page 1

The British earlier reported that one German destroyer was sunk and three others left in flames in a battle at Narvik, northern ore port, Wednesday.

Military secrecy hid the situation at Trondjem, above Bergen. Fragmentary reports from that port said five German warships, including a pocket battleship, were observed offshore and that the British had concentrated a fierce naval and air attack there.

Taking to the radio to advise his people of their precarious predicament, Premier Albin Hansson of Sweden tonight reaffirmed Sweden's determination to defend her neutrality at all costs, and declared flatly that any demand by the warring powers to use her territory would be rejected.

Hansson said no such demand had yet been received. He asserted firmly that Sweden would continue to follow a strict hands-off policy in what "perhaps is the most trying moment in more than 100 years."

He added: "To maintain our neutrality means that, if necessary, we must defend it.

"Since the war has been brought to Sweden's door, she must even intensify her military preparations. This explains why the Swedish Government during the past few days has taken certain additional measures.

"Sweden retains the right to independence and to independent actions. It is irreconcilable with strict neutrality that Swedish territory be used to advantage by any belligerent nation.

"It is therefore satisfying that no demand of such a nature has been addressed to Sweden. If such a demand should ever be made, Sweden would have to refuse to comply with it."

The Premier added that it was unnecessary to stress Sweden's friendly feelings towards Norway.

Stockholm, tonight, lost all telegraphic communication with Oslo.

At the same time the entire Swedish south and west coasts were ordered blacked out tonight and tomorrow night to test the nation's anti-aircraft preparations.

SEE WARSHIP SINK

The sinking of a large vessel of undetermined nationality in the Skager Rack was witnessed during the morning from Stroemstad, Swedish coastal town near the Norwegian border.

For hours before the ship went down in flames heavy cannonading was heard from the direction of the Oslo Fjord entrance.

The Norwegian newspaper Tidenstegn published a communique of the Nazi-sponsored Government of Vidkuhn Quisling in Norway branding continued resistance of Norwegians to the German invaders "a crime and completely useless waste of lives."

Advices from Oslo, before the breakdown of communications, said the German commander there ordered the arrest and trial before German military courts of all persons distributing false rumors.

At Trondhjem, the German commander was reported to have decreed death for anyone found guilty of sabotage.

Additional advices from Trondhjem said the Nazi commander had barred any departure of the civilian population and advised the people that "there is no fighting in the whole of Norway."

USE BRITISH RADIO

LONDON, April 12 (CP).—A series of daily news broadcasts in Norwegian and English, sanctioned by the Norwegian legation and Government officials, was inaugurated tonight by the British Broadcasting Corporation.

The broadcasts were opened with a message from Erik Colban, Norwegian minister here, stating that C. J. Hambro, President of the Norwegian Parliament, had officially announced yesterday that until the Government had re-established control over broadcasts in all Norway, news from that country and declarations by members of the Government will be broadcast as fully as possible by the B.B.C.

The message said only direct broadcasts from the Norwegian Government or those coming from the B.B.C. should be considered bona fide by Norwegians.

A daily broadcast in Danish for the Danish people also was inaugurated tonight.

Queen Elizabeth Will Speak Over C.B.C. at 12:45

THE Canadian Broadcasting Corporation last night announced that Queen Elizabeth, who is World Honorary President of the Young Women's Christian Association, will broadcast to Canada on the organization's eighty-fifth anniversary today. The announcement said she will be heard between 12:45 and 1:00 p.m., P.S.T.

ATTACKED WHEN FLEEING CAPITAL

Continued from Page 1

stand waist-deep in snow while bombs fell all around them. A second blast from the automobile horn told them all was clear and they emerged from the woods.

But within an hour the second attack came, and this time the flyers used both machine guns and bombs.

With sheets which they had jerked from beds, the court and visiting ministers fell flat in the snow and tried to camouflage themselves.

When the firing eased up, the party dashed from one woods to another close by; soon planes machine-gunned the exact spot where the refugees had been lying.

SCHOOL DESTROYED

A nearby school which had first been considered as the refuge, was struck by an incendiary bomb and burned to the ground.

After the third raid the King found a car, and he and his party got to a safer place; by the time the German planes returned a fourth time, they were well on their way to a new refuge. The only member of the party injured was a Government official who received a bullet wound in his hand.

FLOODS AREAS NEAR FRONTIER

Continued from Page 1

ules will be resumed Sunday. It was said freight schedules may be restored the following day.

At Brussels, Foreign Minister Paul-Henry Spaak outlined to the Cabinet war front developments since the German push on Denmark and Norway began.

Holland's four Nazi deputies were reported to have disappeared.

An alleged spy was arrested this morning in the Utrecht area, and charged with photographing fortified areas. Yesterday, a German citizen at Amsterdam who owned carrier pigeons and was suspected of delivering information to the Germans, was conducted to the Reich border. The principal Dutch Nazi leaders, apart from the missing deputies, were under police surveillance tonight.

Officials also were watching the crews of German vessels now anchored in Dutch ports.

WINTER RETURNS TO THE SOUTH

Continued from Page 1

table growth in northern sections was a saving factor.

RISING TEMPERATURES

Temperatures rose yesterday in Colorado, Montana and Wyoming after a general cold wave which dropped the mercury as low as 1 degree above zero. There was no evidence of fruit tree damage.

Snow and rain were general through northern, central and western New York and in Ontario. Highways were slushy but open. A landslide closed one road and another was reopened after being closed by a three-inch snowfall. Snow ranged from five inches at Buffalo to half an inch at Syracuse. Rain fell on New York City yesterday afternoon and last night. Colder weather was forecast for Saturday and Sunday.

MERCURY CLIMBS

The Southern California heat wave sent the mercury to 99 degrees at Long Beach, by the sea, and at inland Santa Ana. A reading of 94 at Los Angeles was the highest there since last October 30. Crowds flocked to the beaches, where the ocean temperature was 66.

At Seattle an 83-degree temperature exceeded the all-time high for an April 12, set in 1904. Portland, Ore., reported 82.

Even coastal Alaska was warm. Fairbanks had a 58-degree maximum Thursday, and Nome, on the bleak shore of Bering Sea, had 49.

KILLED IN SERVICE

WINNIPEG, April 12 (CP).—Gunner Irving L. Vince, Royal Canadian Horse Artillery, died in Aldershot, England, his parents here were informed today. Vince, twenty-five-year-old former Winnipeg school track and hockey star, was killed in a motorcycle accident while carrying out dispatch duties, a cable said.

TO FIGHT INVADERS

STOCKHOLM, April 12 (CP-Havas).—Major Hovoslef, head of Norwegian volunteers in Finland, tonight repudiated Norway's Nazi-inspired Quisling "Government," to which he had been named as minister of national defence. He announced he is leading his men against the German.

Truth and Justice Served by the Use Of Adult Education

Hon. Dr. G. M. Weir Is Principal Speaker at Parent-Teacher Rally—Discusses Education and National Unity

WHEN you put education to work it unifies and energizes the community, Hon. Dr. G. M. Weir, Minister of Education, told a parent-teacher rally in the auditorium of Victoria High School last night when speaking of adult education.

"Adult education," he declared, "is one of the means to insure that truth and justice will prevail."

Held under the auspices of the Victoria and District Parent-Teacher Council, the audience included school trustees and principals of Greater Victoria, and presidents and members of local parent-teacher associations. Approximately 200 persons were present.

In welcoming those present, Trustee Percy E. George, chairman, paid tribute to the growth of parent-teacher bodies, pointing out that the Victoria council was inaugurated seventeen months ago with four organizations and 235 members, and now there are sixteen affiliated associations and 1,350 members.

AIMS AND OBJECTS

Stating that "our aims and objects are not just an idea but an ideal," Mr. George went on to say that "if we carry out the ideal that motivates parent-teacher work, we cannot go astray."

Dr. Weir spoke on the theme of "Education and National Unity," and discussed the spirit and tempo of the age, with its digested reading thrills and speed, disinclination to think really, and dissatisfaction of youth, in pointing out that these factors to some extent made for disunity.

He contrasted the mood of terrific immediacy with that of the "inevitability of gradualness," and said that somewhere between the "do-at-once school and the do-nothing school," lies the path of progress. To make that progress, however, "we must take the path of sanity—education for the wise use of freedom."

MEETING GROUND

Dr. Weir pointed out that the schools are a common meeting ground for all racial strains, and that education is a living dynamic force. Racial unity, understanding and good will were the by-products of life at school when studies were properly conducted, he said.

Instancing the physical and recreational schemes conducted by the Government, and the community drama classes, the minister stated that education was a continual process from the cradle to the grave, and that school occupied only part of one's life. Adult education was particularly vital to the country, he declared.

"The parent-teachers and others have a great field before them, and a great challenge," Dr. Weir said in closing.

TRUSTEES' VIEWPOINT

Mrs. Janet Leeming, of Duncan, president of the British Columbia Parent-Teacher Federation and immediate past president of the British Columbia School Trustees' Association, spoke briefly on the school trustees' viewpoint of parent-teacher bodies.

Parent-teacher groups had outgrown the initial skepticism of school boards, she said, and today every school trustee in every community welcomes a parent-teacher association, and realized that they are the groups singled out to interpret the educational system to the public.

Other speakers included Mrs. Anna Hallberg, immediate past president of the British Columbia Parent-Teacher Federation, who dealt with the history of the movement; Dr. Henrietta Anderson, of the Provincial Normal School, who spoke on "The Parent, the Teacher and the Child"; and Hugh Creelman, principal of Lampson Street School, Esquimalt, who brought greetings from the British Columbia Teachers' Federation, of which he is vice-president.

Mrs. W. A. Lorimer, who with the late Miss Margaret Johnson formed the first association in British Columbia at Craigflower School in 1915, was introduced to the gathering.

MUSICAL PROGRAMME

A well received musical programme included a choir of twenty-four boys from Cloverdale School, Saanich, under the direction of Desmond Burdon-Murphy; piano duet by Phyllis Hick and Rita Nevard; vocal solo by Miss Peggy Walton, accompanied by Miss Helen Riley, and a P.-T.A. song by Victoria delegates to the recent Vancouver convention, under the direction of Mrs. G. W. Pottinger.

BRITANNIA FRAGMENTS ENTERTAIN SOLDIERS

The members of the Britannia Fragments pierrot troupe introduced themselves to some of the outlying troops on Friday night and received a fine welcome. The programme consisted of orchestral selections, led by George Todd; comedy sketch, by Alfred Bert and Douglas; whistling solos, Dorothy Warren; piano accordion solos, Lance-Corporal Jack Weeks; dance numbers, Eva Milne; song and dance, Dorothy Finn; illustrated songs, Bill Farmer; vocal numbers, Jim Matheson, Douglas Park and Jack Cleator, with Bert Lilley and Alfred Adams providing the comedy. Percy Shrimpton was stage manager; Alfred Adams producer and George Todd, musical director.

RUMANIA ORDERS FREIGHT HALTED

Continued from Page 1

Germany is expected to demand formally that Rumania demobilize in order to speed up work in factories and fields for Germany.

It is believed also in informed circles that Germany will demand that Rumania, as part of the Reich's lebensraum (living space), direct her exports wholly to the Nazis, to the point of cutting her trade with the Allies.

REFUSAL CERTAIN

Sources close to the Government say there now is little doubt such demands will be turned down by King Carol and his Government.

Dr. Karl Clodius, head of the German trade commission, presented to Rumanian officials a list of articles Germany will not send to Rumania in the future.

One item was metallurgical coke, vital to Rumania's industry. This country normally obtains 30,000 tons annually from Germany and has asked 80,000 for the future.

The official explanation given for suspending oil barge loadings is that high water at Giurgiu made it impossible for the barges to connect with the loading racks.

German trade quarters branded the explanation as a "pretext."

BRITISH MINES IN SKAGER RACK

Continued from Page 1

Norwegian coasts, and embraced all the Skager Rack and the north half of the Cattegat, linking up with fields laid off the north coasts of Germany and Holland by the Germans and Britons early in the war.

The mines will prevent German transports sailing to strengthen the Nazi forces holding Norwegian ports, unless these transports resort to Swedish territorial waters. Swedish circles in London said they had no information about the reported German demand to Stockholm to permit Nazi forces to traverse Swedish territory. (It was stated in Stockholm no such request had been made.)

The Admiralty statement announcing the extent of the mine field made it clear no mines were laid in Dutch or Swedish territorial waters. A channel twenty miles wide was left clear to enable neutral shipping to reach the North Sea from the west coast of Sweden.

GROUND PLANES BOMBED

British aircraft in their series of daring forays sank an ammunition ship and damaged a supply ship in Danish waters, shot down at least two airplanes in Kristiansand Fjord, and destroyed a number of grounded planes at the Stavanger, Norway, airport.

The R.A.F. lost five planes in Kristiansand Fjord, where British bombers attacked two warships. A communique said the aircraft encountered "heavy anti-aircraft fire and fighter opposition." At least two German fighters crashed in flames and others were damaged.

Long-range fighters and bombers combined in a daring double raid on the Stavanger airport, held by Germany, during the night. The fighters swept down first and damaged three Junker planes with machine-gun fire. It was estimated they killed or wounded twenty of the German personnel. Then anti-aircraft fire began and the planes made off.

Wellington bombers swooped down half an hour later and dropped heavy bombs, then flew over a second time, machine-gunning and damaging parked aircraft, hangars and anti-aircraft batteries. Enemy fighters took off and engaged the bombers in a fierce dogfight, but all except one Wellington returned safely.

CONVOY ATTACKED

The captain of one attacking aircraft told how an ammunition ship was caught in Danish waters in pitch darkness. A tiny light bobbing near the surface of the water was the first clue to the presence of ships.

Parachute flares revealed some ten ships heading north. Amid a barrage of "flaming onions" and anti-aircraft fire, the attackers dropped bombs, one of which found its target.

"There was an almighty explosion as if the ammunition store had been blown up or the boiler had exploded," the captain said.

"We were jerked about thirty feet upward by the force of the explosion and the tail gunner reported that sparks of fire could be seen shooting out of the stricken ship."

The ammunition ship was estimated to be an 8,000-tonner. The raiders also attacked a 5,000-ton supply ship which was "probably damaged by two large bombs seen to burst close to her stern."

BIG BATTLESHIP

TROMSOE, Norway, April 12 (CP-Havas).—The 26,000-ton German battleship Gneisenau was sunk on Tuesday in Oslo Fjord by Norwegian coastal batteries, the Norwegian Government announced tonight in the first official broadcast from a new radio station opened here.

The Gneisenau was one of Germany's two 26,000-ton battleships in service. The other is the Scharnhorst, damaged in an engagement with H.M.S. Renown this week. The Gneisenau carried nine 11-inch guns, twelve 5.9-inch guns and six 4.1-inch anti-aircraft batteries. Her normal crew was about 1,600 men.

The radio station here also announced German-held Oslo is without electric current because Norwegian forces destroyed power dams near the city.

"Your husband seems to be a man of rare gifts." "I'll say he is. He hasn't given me one since we were married."

REDUCED! For SATURDAY SELLING

HOSIERY

The new "Stretchy"-Top Crepe Hose, full fashioned and perfects, in the smart Spring shades that include Hawaii, Flirtation, Lively and Demure. Regular $1.00 value. Today

77c

BRASSIERES

Smart Uplift Brassieres in all lace, or satin and lace. Tea rose and white. Only

1.00

CORSETRY

New Softie and Elastic Girdles with four invisible garters. Tea rose and white.

1.50

SLIPS

Lovely Satin and Chin Chin Crepe Slips. Beautifully trimmed with lace, net or embroidery. Tea rose and white. Only

1.59

B.M. Clarke LIMITED 711 YATES STREET

also at VANCOUVER, B.C.

GURNEY

COMBINATION WOOD, COAL AND ELECTRIC RANGE

C. J. McDOWELL

1000 DOUGLAS STREET

LOANS

WITHOUT ENDORSERS

No credit enquiries of friends

NO DELAY • PRIVATE SERVICE

Cash Loan You Get	Amount You Pay Back Each Month Including All Charges			
	4 mos. loan	8 mos. loan	12 mos. loan	18 mos. loan
$ 20	$ 5.25	$ 2.73	$ 1.89	
50	11.13	6.83	4.73	
80	21.01	10.92	7.56	
100	26.26	13.65	9.46	$ 7.78
125	32.83	17.06	11.82	9.73
150	39.39	20.48	14.18	11.67
175	45.96	23.89	16.55	13.62
200	52.52	27.30	18.91	15.57
300	78.79	40.95	28.37	23.35

Instalments based on prompt repayment and include charges of 2% per month as authorized by the Small Loans Act, 1939. You borrow on your own signature, no endorsers on any loan. Phone or call to apply.

HOUSEHOLD FINANCE CORPORATION OF CANADA

Personal Loans $20 to $300

Second Floor, Central Building

820 View St., at Broad

Garden 4189—VICTORIA, B.C.

"Don't let anybody tell you that the make of spark plugs you buy and the condition they're in is not important to the performance of your car. Practically every successful race driver I know has relied on

CHAMPION

Spark Plugs over a period of many years past. The record books show that much of our success can be credited directly to their better performance. You can be certain that Champions will give you championship performance in your car and it'll pay you to have them checked and cleaned regularly and changed every 10,000 miles."

Wilbur Shaw

National A.A.A. champion of 1937 and 1939. Indianapolis winner, 1937 and 1939.

STARTS TODAY! (SATURDAY) FOR ONE WEEK

At 11:54, 2:16, 4:38, 7:00, 9:22

NOT EVEN "Mutiny on the Bounty" PACKED SUCH SAVAGE, UNTAMED POWER

★ Drama more rugged . . . emotion more reckless . . . spectacle more rousing than the screen has ever seen, as the mightiest novel since "Gone With the Wind" becomes one of the great motion pictures of all time.

ALL IN TECHNICOLOR

NORTHWEST PASSAGE

(BOOK 1—ROGERS' RANGERS)

With a Great Cast of Thousands, including:

SPENCER TRACY

WALTER BRENNAN

ROBERT YOUNG

RUTH HUSSEY

NAT PENDLETON

KENNETH ROBERTS' WIDELY-READ NOVEL . . . Filmed Against the Majestic Background of the Northwest . . . in Color!

EXTRA ONE OF THE BEST SHORT COMEDY SUBJECTS EVER MADE "PUSS GETS THE BOOT" • WORLD NEWS

SAVE TIME THEATRE Thriftickets SAVE MONEY

CAPITOL

20c DAILY, 12-1

ANOTHER BIG ONE FOR THE PLAZA

THE SCREEN'S MOST HEROIC ADVENTURE!

Daring a thousand tortures ...piercing the veil of centuries past...risking all for riches—and romance!

Famous Productions Presents

DOUGLAS FAIRBANKS, Jr. · JOAN BENNETT

GREEN HELL

with JOHN HOWARD · ALAN HALE · GEORGE BANCROFT · VINCENT PRICE and GEORGE SANDERS

A JAMES WHALE Production

STARTS NEXT WEEK

SHOWING TODAY ONLY THE HIGGINS FAMILY In "MONEY TO BURN" "DANGER ON WHEELS"

PLAZA

TODAY AND MONDAY ONLY!

★ SPECTACLE AND ADVENTURE

MAURICE MAETERLINCK'S

"The Blue Bird"

IN TECHNICOLOR

WITH SHIRLEY TEMPLE SPRING BYINGTON GALE SONDERGAARD

At 12:00, 2:30, 5:00, 7:30, 10:00

AND! At 1:28, 3:58, 6:28, 8:58

LAUGHS HIT THE CEILING IN THIS SWELL COMEDY:

THE JONES FAMILY IN "YOUNG AS YOU FEEL"

SAVE TIME THEATRE Thriftickets SAVE MONEY

DOMINION

20c Daily, 12-1

ATLAS END $2.11 ENDS TODAY

Once Again Something Thrilling and Different . . .

Sonja HENIE in "EVERYTHING HAPPENS at NIGHT" With RAY MILLAND

At 1:15, 4:04, 6:53, 9:42

Plus IT'S FUN . . JANE WITHERS in "High School"

Atlas News

SAVE TIME THEATRE Thriftickets SAVE MONEY

PHONE E-2843

OAK BAY

EVENING SHOW 6:30 MAT. SAT. WED. 2 P.M.

Eternally Yours · LORETTA YOUNG · DAVID NIVEN

OVER THE MOON · MERLE OBERON · REX HARRISON

"Ideas are on the wing. Science has brought the nations of the world jostling together, and ideas laugh at boundaries.—Earl Baldwin.

Drastic Changes to Be Made in Control Of Traffic in City

Parallel Parking, Extended Hour and Two-Hour Limits, Right Turns Against Red Light Signals Covered in New Council By-Law

A BY-LAW to amend a number of traffic regulations in the business district was introduced at a City Council meeting yesterday and will be passed next week. Aldermen John A. Worthington and B. J. Gadsden objected to the measure largely on account of the provision giving a motorist the right to make a right turn on a red traffic light signal.

When in force, the by-law will compel motorists to park their cars parallel on Douglas Street, between Fort and Cormorant Streets, and on Pandora Avenue, from Cook Street to the Oak Bay Junction.

Parallel parking will also be instituted on View Street, between Government and Douglas Streets, and on Fort Street, between Government and Wharf Streets. No parking will be allowed around the islands in Bastion Square.

No parking will be permitted in any public lane within the business district, and on the south side of Pandora Avenue, between Cook and Chambers Streets.

The by-law provides for hour and two-hour parking on portions of a number of streets at present free of any specified limit.

NEW TRAFFIC LIGHT

An automatic traffic signal will be installed at Quadra Street and Pandora Avenue. "U" turns will be prohibited at the majority of street intersections. Right-hand turns will be permitted on a red light to cars that halt in the traffic lane nearest to a street curb.

In dealing with general business, a by-law was introduced to permit the Sisters of St. Ann to open Rupert Street for a distance of sixty-six feet for steel and copper pipes to supply the new tubercular unit with steam and water. An annual rental of $16.50 will be paid.

A resolution of thanks was received from the Real Estate Board of Victoria for the reduction in the mill rate and the careful management of city finances. The board also hoped that further reductions would be made in the rate in years to come.

An invitation was accepted from the Esquimalt Community Club, Inc., to attend May Day ceremonies. Alderman John A. Worthington was asked to take up the question of protection of wild flowers at Mount Douglas Park.

GIRL SAVES BOY

A letter from C. C. Pemberton drawing attention to the correct spelling of Meares Street was referred to the city engineer. It was decided to take up with the proper authorities the matter of an award to Sheila Chambers, sixteen, 116 Gorge Road, who rescued a boy from drowning at Thetis Lake last Summer.

A complaint from A. J. S. Van Alphen in regard to the menace of dogs roaming at large along the roads was referred to the legislative committee and chief of police. A letter from George W. Robinson suggesting that no all-day car parking be allowed in the business district was received and filed.

Mayor Andrew McGavin was thanked by Aldermen S. H. Okell and W. Lloyd Morgan for a concise report on the United States Conference of Mayors at Portland.

TO GET ACTION

Upon learning that no action was contemplated by H. L. Taylor, inspector of electrical energy, to have exposed former ground wires removed from electric light poles, Mayor McGavin and the city solicitor were requested by the council to interview Mr. Taylor's department head.

Instructions were given the inter-municipal committee to interview a delegation from Carrick Street ratepayers who object to the street name being changed to Bangor.

A letter from the Provincial Secretary informed the council that the placing of the B.C. Telephone Company under control of the Public Utilities Commission was under advisement.

A communication from Saanich stated that the council was engaged in compiling a by-law to eliminate the duplication of street names. A letter from Esquimalt explained no by-law was contemplated there because of opposition on the part of ratepayers. Both letters were turned over to the inter-municipal committee.

DOUBLE OPPORTUNITIES

LONDON, Ont., April 11 (CP).—Recruiting classifications have increased from fifty to ninety in the past few months, almost doubling opportunities for tradesmen in the Canadian Active Service Force, Major Russell Beattie, district recruiting officer, said here today.

DIVIDEND DECLARED

Bank of Toronto 2½ per cent payable June 1 to shareholders of record May 15.

At the Theatres

CAPITOL STARS SPENCER TRACY

"Northwest Passage" Is Colossal Outdoor Drama Adapted From Best-Seller

Spencer Tracy, star of many great movie productions, comes to the Capitol today in "Northwest Passage." He is supported in his historic role by Walter Brennan and Robert Young.

They form the indomitable trio of Indian fighters in the motion picture version of Kenneth Roberts' best-seller, in which there are many exciting sequences.

Both Tracy and Brennan are Academy Award winners, and both give outstanding performances in their latest character portrayals.

ATLAS THEATRE Sonja Henie plays a combined dramatic and comedy role in addition to performing on ice-skates and skis in her new 20th Century-Fox picture, "Everything Happens at Night," which ends today at the Atlas Theatre. Ray Milland and Robert Cummings are featured in the cast.

CADET THEATRE Deanna Durbin sings beautiful selections in "First Love," which ends today at the Cadet Theatre. They are "Home, Sweet Home," "Amapola," "Spring in My Heart" and Puccini's "One Fine Day," from the opera, "Madame Butterfly." Her voice is growing in power and feeling, giving added beauty to her excellent lyric soprano renditions.

AMUSEMENTS

On the Screen

Atlas—Sonja Henie in "Everything Happens at Night."

Cadet—Deanna Durbin in "First Love."

Capitol—Spencer Tracy in "Northwest Passage."

Dominion—"The Blue Bird," with Shirley Temple.

Oak Bay—Loretta Young in "Eternally Yours."

Plaza—"Money to Burn," featuring Lucien Littlefield.

Rio—Charles Starrett in "The Stranger From Texas."

DOMINION THEATRE All the spectacular wonders of Maurice Maeterlinck's "The Blue Bird" are brought to the screen in a wondrous new Technicolor for a triumph of movie entertainment in the 20th Century-Fox production which is now showing at the Dominion Theatre. Featured in the cast are such players as Shirley Temple, Spring Byington, Nigel Bruce and others.

OAK BAY THEATRE Loretta Young and David Niven, co-starring in "Eternally Yours," which is now showing at the Oak Bay Theatre, have the most unique screen roles either has ever played. Miss Young, in the realm of legerdemain, accomplishes the bizarre task of appearing and disappearing at the merest behest of "The Great Arturo," played by David Niven.

PLAZA THEATRE Jimmy Gleason, whose comic tribulations provide many a laugh in Republic's Higgins Family series, has seen twelve years of active service in the army. "Money to Burn," the latest picture of the Higgins group, may be seen locally at the Plaza Theatre for the last times today.

RIO THEATRE Bob Nolan, a former cowboy, is the leader of the musical sextette, Sons of the Pioneers, who contribute the melodious background to the thrilling Columbia outdoor drama, "The Stranger From Texas," which ends today at the Rio Theatre. Because of his range background, Nolan was able to show cowboy star Charles Starrett many trick shots with the bow and arrow.

ITALIAN FLEET TO START MANOEUVRES

ROME, April 13 (AP).—Naval sources reported early today the Italian fleet is gathering to start manoeuvres Monday.

The manoeuvres were described as "regular Spring exercises." Because of the war, unusual secrecy cloaked the naval activities.

Concentration points were not disclosed, but there has been talk in naval circles of preparations at Taranto, great seaport in Southern Italy, and other points for the annual manoeuvres.

DINE and DANCE AT HONG KONG CAFE

550 FISGARD STREET

EVERY NIGHT

RON SMITH AT THE PIANO

Augmented Orchestra Wednesday and Saturday Nights

RIO ENDS TONIGHT

FIRST VICTORIA SHOWING CHARLES STARRETT in "STRANGER FROM TEXAS"

—PLUS—

FRED STONE "NO PLACE TO GO"

SERIAL (EXCEPT SATURDAY NIGHT) "BUCK ROGERS" — No. 1

EXTRA — CARTOON

STARTS MONDAY VICTOR McLAGLEN in "CAPTAIN FURY"

Today Deanna Durbin IN "FIRST LOVE"

CADET Phone G 5222 Only 5 Minutes From Tates

—PLUS—

"Flying Deuces" LAUREL AND HARDY

—ADDED—

A DISNEY CARTOON

Sat. Mat. at 2 P.M., Not Continuous

Sat. Night Starts 6 P.M. Last Complete Show at 8 P.M.

Adults 25c Children 10c

Paper Says That Vancouver Island Is Hardly Settled

COMPLETE ignorance of Vancouver Island's geography and inhabitants is apparently held by some people in Eastern Canada, according to a Toronto paper. The Evening Telegram of that city printed the following clipping about this island, which was shown to members of the Victoria Real Estate Board at their luncheon yesterday by Hubert Lethaby, secretary: "Vancouver Island is off the coast of British Columbia, is heavily wooded, and, except for occasional lumber camps and fishing ports, is not settled."

WELL KNOWN AT ISLAND RESORT

Louis Charles Springett, Maple Bay, V.I., Passes Away in Hospital

Louis Charles Springett, a well-known resident of Maple Bay, near Duncan, V.I., for many years, passed away recently at the Royal Jubilee Hospital, after a short illness.

Coming to Vancouver Island from England about 1905, Mr. Springett first settled at Somenos. Later he moved to Maple Bay, where he spent the remaining years of his life, with the exception of the last three, when he lived at 141 Gorge Road, Victoria. At Maple Bay he operated a Summer boat business and was also well known for his paintings on many different subjects.

Mr. Springett, one of a family of seventeen, was a son of Mr. and Mrs. William Pitt Springett, Ringmer, Sussex. He was educated at Prior Park College. Direct descendants of Sir Herbert Springett, Ringmer, Sussex, his family was well known in Sussex. The village, which at one time was owned by the family, has in it many of their monuments. Broyle Hall, the original home of the Springett family, is partially in ruins, but parts are still standing.

WILL BE MISSED

Mr. Springett will be greatly missed by his many friends, because of his cheerful disposition and ready smile. During the last few years of his life he was a complete invalid.

He is survived by three daughters, Mrs. A. J. Davidge, at present visiting the South Sea Islands; Mrs. E. C. Chater and Mrs. G. D. Sprot, Victoria; two sons, George, Mayne Island, and Percy, San Francisco; fifteen grandchildren and a niece.

Funeral services took place from Sands Mortuary, Limited, on Monday. Interment was in Ross Bay Cemetery, with the following as pallbearers: E. C. Chater, G. D. Sprot, F. Sherman, W. Appleby, T. Appleby and B. Appleby.

GIVES TALK ON SOUTH AFRICA

D. de W. Meyer Shows Colored Slides of Country to Canadian Club

"South Africa Today" was the topic of an illustrated talk given by D. de W. Meyer, accredited representative of South Africa at Ottawa, at a luncheon meeting of the Men's Canadian Club, in the Empress Hotel yesterday.

Mr Meyer conducted a running commentary as colored slides were shown depicting the various scenes, climatic, scenic, urban and industrial life of the Union of South Africa.

Beginning at Capetown, with Table Mountain in the background, the scenes showed the wool industry, pineapple fields, ostrich farms and diamond mines of the Cape province, various views of the Orange Free State; the tropical regions of Natal, with its sugar cane fields, and the gold mining districts of the Transvaal. Many scenes illustrating the beauty of the country and the activities of the people were shown.

B.C. LUMBER IMPORTS

Mr. Meyer said that, with the occupation of the Scandinavian countries, South Africa would undoubtedly increase its imports of British Columbia lumber, in pointing out that South Africa had very little home-grown timber.

South Africa was the greatest gold producer in the world, and gold represented over 70 per cent of its total exports, which contributed greatly to the wealth of the country. Since 1933 it had been the most prosperous country in the world, without any budget deficits, he said.

Touching briefly on the war situation, Mr Meyer stated that South Africa was supporting the Empire to the utmost. The Union did not plan on sending any troops overseas, as it had grave problems regarding the 9,000-odd Nazi Germans in German East Africa, and many millions of natives to look after, but South Africa had assured Great Britain it would take care of any trouble that might arise anywhere in Africa, he said.

Commissioner T. W. S. Parsons presided at the meeting.

"Why did you propose Mrs. Wrigley as president? She never got a single vote."

"Ah, but I wanted to show the old cat what we think of 'er."

ANNIVERSARY IS MARKED BY PACIFIC CLUB

Successor to Old Victoria Club Holds Forty-Sixth Annual Dinner

OFFICERS AND MEN OF SERVICES ENTERTAINED

Veteran of the Boer War and the last Great War, in which many of its members gave their lives, the Pacific Club held its first annual dinner in the present war last night, marking the forty-sixth anniversary of the club under its present name. The dinner was attended by 108 members and guests, under the chairmanship of Peter Bell, the guests including officers and men of the sea and land services.

Honored among the old members of the club was Harry Ella, the only one of the five surviving members of the Victoria Club, forerunner of the Pacific Club, to attend the dinner. Mr. Ella was seated at the head table, with the president, Mr. Bell, W. M. Halliday, J.P.; W. Stanbury, Lieutenant-Commander G. Barnett and Magistrate Henry C. Hall.

Club members and guests were piped into the dining-room by Piper Andrew Pollock, of the 1st Battalion, Canadian Scottish Regiment, and the toasts to the King and to the services was proposed by the president, the latter toast being replied to by Lieutenant-Commander Barnett.

THE PROVINCE

Proposing the toast to the Province, Magistrate Hall expressed a hope that the people of British Columbia would continue to be worthy of the magnificent traditions of which they were heirs. Anecdotes of earlier days on the Pacific Coast were told by Mr. Halliday, in responding to the toast. He spoke of the early pioneers of British Columbia as a hard-working, hospitable people, and, speaking of the present war, declared that none were more loyal to the Crown than the "roughnecks" he had met in his travels up and down the Coast.

Regret at the unavoidable absence of George Jay, first secretary of the old Victoria Club, and J. Stuart Yates, charter member of the forerunner of the Pacific Club, was expressed by Mr. Ella, in proposing the toast to "The Club." Mr. Ella mentioned that he himself had been admitted to the club as a juvenile member in its first year, 1885.

Replying to the toast, Mr. Stanbury remarked that the Pacific Club stood for the ideals of congeniality and good fellowship for which many in the world were striving today.

The toast to the guests was proposed by the president.

The entertainment programme comprised solos by Arthur Jackman, who also led community singing; pipe solos by Piper Pollock, duets and novelty items by Lance-Corporal Robert Usher and Sapper R. L. McGill, and piano solos by Cecil Heaton.

Court of Appeal

Victoria Sittings

Rex (R) vs. Ben Pruss (A)—The Court of Appeal yesterday handed down judgment dismissing the appeal of Ben Pruss from a conviction by Judge Shandley in the County Court at Victoria, for permitting the sale of liquor on the premises of the St. James Hotel. The appeal was argued last Tuesday, and judgment was reserved both on a preliminary objection that the notice of appeal had been filed too late, and also on the merits of the case. Their Lordships upheld the preliminary objection on the ground that as an appeal taken under the Summary Convictions Act, notice of appeal should have been lodged in the Registry Office within fifteen days from the time judgment was rendered. H. W. Davey for the appellant. C. L. Harrison for the respondent.

Rex (R) vs. Miller (A) — The Court of Appeal dismissed the appeal of S. W. Miller, Vancouver broker, against a sentence of eighteen months imposed by the late County Court Judge McIntosh, for conspiring to defraud the public and shareholders of the Freehold Oil Corporation, Ltd., and the Hargal Oils, Ltd. Written reasons for judgment will be handed down by Mr. Justice Sloan.

Rex (A) vs. Lee Sha Fong (R).—The Court yesterday allowed the Crown's appeal against Lee Sha Fong, who was charged with transporting potatoes from Point Grey to Vancouver contrary to the provisions of the Natural Products Marketing Act. Magistrate H. S. Wood dismissed the case against Fong on the grounds that the accused was using his own passenger car, and was taking the potatoes from a farm to his own home for personal consumption. This decision was upheld by Mr. Justice Fisher in the Supreme Court and it was from that decision that the Crown successfully appealed. Mr. Justice McQuarrie, dissenting from the verdict of the Court, would dismiss the appeal.

Rolston (A) vs. B.C. Electric Railway Company (R)—Argument was heard yesterday morning in the Court of Appeal by Mrs. Rolston appearing in person in an appeal against the B.C. Electric Railway Company, for damages arising out of an accident in 1938 in Vancouver. Special damages of $1,073 and general damages of $1,200 were awarded to Mrs. Rolston by Mr. Justice Murphy, in the Supreme Court. In her appeal, she seeks an increase in the amount of general damages. The appellant, who appeared wearing a steel brace on her back and a celluloid collar, stated that she was permanently crippled and unable to make her own living or support her seventy-one-year-old husband. She claimed the medical evidence accepted in the court below had been biased and inconclusive.

C. L. McAlpine, K.C., for the B.C. Electric, stated that the trial judge had found that the lady was suffering from neurasthenia, and that her recovery from this accident would be very rapid. Medical specialists had testified that the lady was physically in good health, and that she really had no cause for her supposed suffering. He cited a previous occasion on which she had suffered a similar accident, and had been placed in a similar steel cast to the one she now wore. She had recovered from that accident within two months. He submitted the finding of the trial judge should not be disturbed so as to increase the amount of damages allowed.

Judgment was reserved at the conclusion of the hearing.

PEREMPTORY LIST FOR MONDAY, APRIL 15

Rex (A) vs. Cho Chung (R).

Mother: "My daughter, do you know what happens when you break one of the Ten Commandments?"

Daughter: "Sure, you have nine left."

FUR STORAGE

Repairs and alterations by expert furriers. Reasonable prices. Phone E 1623 and we will gladly call.

Malleks Limited

Ready-to-Wear and FURS

1212 Douglas St. E 1623

RAY'S LTD.

Fresh Asparagus Per lb. 10c

EGGS Grade "A" Pullet, doz. 17c

ALL SPECIALS Advertised in Friday's Colonist Available All Day Saturday

Stair Carpet

Stair Carpet is again much in vogue. It creates that quiet, warm, inviting atmosphere generally associated with the better homes. We still have a big selection at pre-war prices. Up from, yard 2.75

Standard Furniture Co.

737 YATES STREET

TREASURE TROVE

—the store where you can save and experience real pleasure in the quality of the

KNITTED GOODS

You Buy!

909 GOVERNMENT ST.

DEAFENED HEAR WHISPERS

clearly and easily. Aurex has sensitivity to pick up—clarity to identify and power to amplify sounds from far and near—without distortion. Small battery—very low cost operation. Write for free booklet. Home or office test—no obligation.

Mr. G. F. Hale will be at the Empress Hotel Monday, April 15. Phone for an appointment.

AUREX HIGH FIDELITY HEARING AIDS

The Daily Colonist

Established 1858

The Colonist Printing and Publishing Company, Limited Liability

J. L. Tait, Managing Director

Subscription Rates by City Carrier:

Yearly	$12.00
Monthly	1.00

All subscriptions payable in advance. Mail subscribers are requested to make all remittances direct to The Daily Colonist.

Subscribers in ordering change of address should be particular to give both old and new addresses.

Subscription Rates by Mail:

To Canada, British Empire, United States and Mexico:	
Yearly	$6.00
Half-Yearly	3.00
Quarterly	1.50
To All Other Countries:	
Yearly	$18.00
Monthly	1.50

Saturday, April 13, 1940

IN THE BALKANS

Sir Nevile Henderson, who was Great Britain's Ambassador in Berlin at the outbreak of the War, says that now all eyes are directed to the Norwegian fjords and to the Skager Rack, but that very soon they will be turned again to Southeastern Europe. It is there, he believes, that one of the main thrusts of German aggression will take place. The Brenner talk between Herr Hitler and Premier Mussolini was mainly on the subject of the "stabilization" of Southeastern Europe through a Fascist-Nazi-Soviet system of guarantees, in conjunction with which there was proposed "a diplomatic-economic" bloc ousting all Allied connections.

It is mere guesswork as to what Italy's reaction was to this proposal. It is known, however, that the project was regarded with repugnance by the Balkan States, or at least by the majority of them. The Allies have brought economic pressure to bear on the Balkans, and these States know that if they give in to what Germany proposes it would mean the repudiation of certain guarantees already given to the Allies. There is the guarantee, for instance, given to Rumania by Great Britain and France in the mutual non-aggression pact. Germany has been negotiating, not altogether successfully, for greater oil supplies from Rumania. Russia is backing Germany's demands, and Izvestia has warned neutral States that they are entering on a perilous course if they accept guarantees from the Allies. Whatever may be Italy's attitude, following the Brenner talk, the fact remains that the Balkan States, and particularly Rumania, have shown a good deal of hesitation in falling in with the German viewpoint. In Rumania and Yugoslovia sentiment is, generally speaking, pro-Ally.

There are evidences that Germany is growing restive because, while she has such preoccupations elsewhere, the Balkans will not yield to her economic demands. The likelihood is that she will take action through aggression, and Rumania seems to be the prospective victim as a first instalment, with Russia allowed to reclaim Bessarabia as a sop. Aggression in that State would bring the Allied Powers into action in Southeastern Europe and bring Turkey into the War. The other Balkan States could not remain quiescent. Since Germany's adventure in Norway seems destined to prove a failure there is little doubt she will turn her attention, and swiftly, to another avenue for economic expansion. If she cannot achieve this by diplomacy she will attempt to do so by force. This is probably what Sir Nevile Henderson means in his prophecy respecting the Balkans again attracting the attention of the world.

LAW IN NAZI GERMANY

The publishers of the Oxford Pamphlets on World Affairs are performing a useful public service in issuing "a series of short accounts of current international topics by expert historians, economists, lawyers, and scientists." In one of the series Mr. J. W. Jones of Queen's College, Oxford, tells the story of how Germany came to adopt the Nazi conception of law. He says that the system of law in vogue in Germany was largely of foreign origin. It was built up by Roman jurists in the second and third centuries, developed in the sixth century Byzantium, and further modified by Italian commentators before being received into Germany in the sixteenth century.

Some Nazi theorists claim that this "alien" system, which they describe as a "jurist's law," should be rooted out and a "people's law" put in its place. The Nazi problem seems to be how to destroy the "alien" portions of the law—which, though it is called Roman law, has been somehow "infected with Jewish influences,"—and retain the rest. The Nazi theory is that "law is not a matter of logic, nor of reason, nor of morality, nor again of instinct; it is not a system of paragraphs, nor a theory of State and Society. It is a new way of life." To make a long story short, the Nazi lawyers have left the realm of legal science and seek to erect a new system upon ethnology and biology. The Germans have made themselves believe that they are a "pure" race and that this purity must be preserved at all costs. Racial purity and political unity are to go hand-in-hand.

The unitary Nazi State is, in this view, the sole and sufficient answer to the German craving for political unity. The confederation, during the nineteenth century, of forty or more sovereign States was not an adequate answer. Nor was the Hohenzollern federalism the true answer. The kingdoms, duchies, and principalities of a little while ago have accordingly become deprived of their autonomy. They are now simply administrative areas under Nazi governors. Nazi Germany has thus reached the status of a unitary organism. A "pure" race must guard its unity. It must have leadership. The Nazis are leaders, led by a supreme leader who is the enbodiment of national unity and law. Law is what the Fuehrer decrees. Judges are bound to adjust their standpoint to the surrounding political atmosphere. Law, in short, is openly and frankly political.

What is the Nazi policy in relation to contracts? Ordinarily contracts are binding until dissolved by mutual consent, the exception being that circumstances sometimes make it impossible for one of the parties to carry out his undertaking. The Nazis, however, put the exception in place of the rule in international relations. In private contracts the doctrine of impossibility of performance is "the cornerstone of the law of obligation." As to ownership, the idea of private ownership is abhorrent. As to international law and a League of Nations, any talk of a world union is regarded as a betrayal of national faith in the interests of "Jewish Free-Masonry." Until quite recently the Nazi textbooks said that Soviet Russia could not be a member of an international community because it was a State based not upon race but upon class. The German people have, they think, a divine special mission. A superior race will naturally force its will upon an inferior one. Its superiority is proved by the fact that it overcomes opposition.

The Nazi lawyers have thus abandoned legal science and taken up biology. Outside of Germany, however, the biologists have unanimously and decisively pronounced that whatever else it may be the racial doctrine is bad biology."

WARTIME SHIPBUILDING

It is to be hoped that Mr. R. W. Mayhew, M.P.-elect for this constituency, is right in his assumption that there will be a revival in the shipbuilding industry in this Province because of wartime necessities, but the point is what is being done about it. Shipyards here are engaged in the construction of naval auxiliaries. They have repair work, and have converted a few passenger steamers into armed vessels suitable to act as transports for troops. No merchant shipping construction has been undertaken on this coast to replace tonnage lost in the War. The Government at Ottawa has, so far, announced no policy in this particular and the probability is that nothing could be done without governmental subsidy.

The mistakes of the last War should be avoided. Then the Government built a merchant fleet on its own account which it operated at a heavy loss to the taxpayers. In the long run it disposed of these vessels for a mere song. The enterprise, just as did a similar one in the United States, proved a failure. Both Governments failed to operate their state-owned mercantile marine economically. It is a business which, as a political venture, may be all right in time of war, facing peacetime commercial competition it proved a sad business for governments. There is a permanent shipbuilding industry in Canada but it has never been made as prosperous as is possible. When this country wants passenger liners it gives orders for them in Great Britain. The shipyards here can build cargo vessels of the small types, and it is these that could be concentrated upon at a time when there is such a call for replacement of the tonnage being lost so steadily by enemy acts.

Mr. Mayhew may have some plan in mind to recommend at Ottawa but, if he has, it may well be hoped that it is a plan that will lead to the economical use of any tonnage constructed in the country, both in times of war and peace. If that is to be the case the last thing that should be suggested is a Government-owned merchant marine. Canada has had her experience in this direction and it has cost the country many millions of dollars. The question of a subsidy to give a spur to shipbuilding is quite a different matter. It is from that angle that the problem should be approached if Ottawa is interested in making such an effort in the War.

In a recent issue of The Daily Telegraph and Morning Post, London, the following appeared: "McGlashan—On March 2, 1940, in his seventy-fifth year, James McGlashan, M.D., D.P.H., ship's surgeon, killed during bombing raid on M. V. Domala. Beloved father of Lieut.-Commander Arthur McGlashan, R.N., and Dr. Alan McGlashan, M.C."

Fishes' skins are now being used for women's clothing in Germany. That country, to say the least, is resourceful. The skins of salmon, cod and perch are mainly used. The fish leather is dyed green and sometimes yellow, and there are cod-skin hoods which take the place of hats. At the Leipzig fair one of the articles displayed is cloth made of feathers.

Nothing can constitute good breeding that has not good nature for its foundation.—Bulwer.

The Weather

Meteorological Office, Victoria, B.C., at 7.00 p.m., Friday, April 12, 1940.

SYNOPSIS OF WEATHER CONDITIONS

Pressure is relatively low on the British Columbia Coast, and high over Idaho. Heavy rains have occurred near Queen Charlotte Islands, with a few light showers in Northern districts; but the weather has been fair, with sharply-rising temperature. In the South of this Province, and also in the Prairie Provinces.

PRECIPITATION AND TEMPERATURES

(Precipitation for twelve hours to 5.00 p.m.; temperatures for twenty-four hours.)

	Precipitation	Min.	Max.
Victoria	tr.	50	67
Nanaimo	--	43	68
Vancouver	-	45	72
Kamloops	-	46	67
Prince George	.06	43	64
Estevan Point	-	44	59
Prince Rupert	1.24	46	51
Langara	.02	46	49
Atlin	-	25	41
Dawson	-	21	49
Seattle	-	47	83
Portland	-	54	83
San Francisco	-	55	63
Spokane	-	36	
Penticton	-	44	
Vernon	-	39	
Kelowna	-	41	69
Grand Forks	-	34	70
Nelson	-	33	62
Kaslo	-	30	
Cranbrook	-	26	62
Calgary	-	23	63
Edmonton	-	26	61
Swift Current	-	12	44
Prince Albert	Trace	20	48
Winnipeg	-	18	39
Thursday—			
Toronto	-	22	30
Ottawa	-	18	26
Saint John	-	33	49
Halifax	--	30	38

FRIDAY

Minimum	50
Maximum	67
Average	58
Minimum on the grass	44

Weather, cloudy, sunshine, April 12, 6 hrs. 42 min.

5:00 P.M. WEATHER REPORTS

Victoria—Barometer, 30.07; wind, W., 5 miles; cloudy.

Vancouver—Barometer, 30.04; wind, SE., 2 miles; cloudy.

Kamloops—Barometer, 30.13; wind, E., 10 miles; cloudy.

Grand Forks—Barometer, 30.22; wind, E., 10 miles; cloudy.

Prince George—Barometer, 29.89; wind, S., 10 miles; cloudy.

Prince Rupert—Barometer, 29.81; wind, SE., 15 miles; raining.

Langara—Barometer, 29.77; wind, NE., 2 miles; foggy.

Estevan Point—Barometer 30.08; wind, SE., 10 miles; cloudy.

Tatoosh—Barometer, 30.08; wind, S., 10 miles; cloudy.

Portland—Barometer, 30.07; wind, SW., 10 miles; cloudy.

Seattle—Barometer, 30.05; wind, S., 10 miles; fair.

San Francisco—Barometer, 30.09; wind, NW., 10 miles; cloudy.

Note and Comment

By SANDHAM GRAVES

The imperturbability of a dictionary can be crushing. There it sits, with eight solid inches of pages in fine print, in conscious possession of the English language, or all of it that is recognized. Had a dictionary a nose, it would look down it. Had it eyebrows, they would be raised and disapproving. Had it eyes, they would be hard and cold, with steely glints in them. For the dictionary is of a predatory nature. Give it teeth, and it would eat human beings, large or small. One might think to look at it that the dictionary was inert and inanimate. Nothing could be further from the truth. The dictionary is a born obstructionist. Grudgingly, and with many conditions attached, it will yield up its words only to those who know them. Where it can, the dictionary will refer one to another page. If it is possible, the second page will merely move on the customers, as if time were no object and the real duty of the individual was to examine all of its pages, to inspect all of the stocks of words on the shelves. For those who know a word, the dictionary will melt a little. It will graciously confirm the word; often give a choice of derivations, and a number of examples, most of them obsolete. It will disclose, for instance, that the word imperturbable may not be applied to the dictionary, because the dictionary is incapable of feeling. This column, for one, has long suspected that; but feeling itself must be tied down, must be restricted to the particular kind of feeling intended. Let it be said boldly, then, that the dictionary is incapable of all kindly feeling, that it is the supercilious repository of idle words, growing very dusty and mouldy on its shelves; while outside of the dictionary a new language is being formed with a boisterous lack of any pedigree whatever. And that serves the dictionary "jolly well right"!

* * *

Consider, now, the telephone, the automatic telephone, incapable of all error. It, too, is devoid of all kindly feeling. The automatic telephone will halt a man in turning in a fire alarm, merely to tell him he has picked the wrong number. What a time to quibble over numbers. It is the same in matters of life and death; the same with an invitation to the folks for Sunday dinner; the same with a contemplated detour around the talkative visitor, who might otherwise be reached before leaving to make a three-hour call. The telephone simply won't do it. If the customer wants the hospital and calls the police station, he gets the police station. Should his wife desire to head off the talkative visitor, the machine will trot out the grocer, the butcher, the dry-cleaner or any of the old household numbers merely because she called them in her justifiable agitation. Having done the mischief, having snarled all the threads of life completely, the automatic telephone will sit back with a polished grin on its keyboard; with a self-conscious air of rectitude, the look as if butter would not melt in its mouth. Moreover, all this is done without apology; not even a "You are calling the wrong number," or a "Please refer to your directory," or a startled "Fire Department?—Yes, Sir—Omigosh." No, man has to be right the first time with an automatic telephone. He must know his numbers, and all of them. He must listen for the dial tone. He must dial correctly, sending the fingers home each time. If he is given the busy signal, he must take it philosophically, for there is no appeal from an automatic telephone. It has ears and a mouth, but it has no soul. It is mechanically perfect, while man, alas, is still a hit-and-miss creature and no match for perfection. His machines can beat him, every time.

* * *

The camera has already been discussed. It has been proved conclusively that the camera records what it sees, right side up, upside down, or in oblique shots leaning like the tower of Pisa. But what person will believe that. Show a woman a photograph of herself, and the first thing she will say is "Oh, that isn't me! I don't look like that, do I?" And, you know, it would be as much as your life is worth, in some cases, to give a direct answer. Photographers have a formula for that one. Yes, they say "The light was a little off. Perhaps if we try again we can do better. Yes, I'm sure we can do better. Can you come in on Tuesday?" On Tuesday, of course the photographer will not be there. He knows better.

BRUSSELS, April 11 (AP)—Belgium's Defence Minister, Lieut.-General Henri Denis, told a press conference today that it was thanks to her military precautions that Belgium has been able to stay out of the war.

Letters to the Editor

No letter to the Editor will be inserted except over the proper signature and address of the writer. This rule admits of no exception. No letter should exceed 300 words in length.

Y.M.C.A. CAMPAIGN

Sir,—On April 15 the national campaign of the Y.M.C.A. to raise funds for its war work will be undertaken.

A committee has been organized in Victoria and will commence its campaign on April 15. The work of the Y.M.C.A. among His Majesty's forces is a significant one in keeping up the spirits of the men, and the people of Victoria will, I hope, give every support to this campaign.

H. ANSCOMB

356 Newport Avenue, Oak Bay, B.C., April 10, 1940.

IN THE BRITISH ISLES

Sir,—It appears to me, from letters received from Canada and from news from other sources, that the people of Canada have the impression that the food situation in the British Isles is somewhat serious. No doubt this is due to the whispering and propaganda campaign of our opponents.

The true situation is this: We are not hard up for food; there is plenty for everyone. Of course we have rationing, which is necessary to prevent profiteering in prices, wastage and unequal distribution due to hoarders and the greedy. Let anyone go to London or any other large city. They will find restaurants full as ever, no ration cards are needed, and one can get all one wants, and good stuff too. Ration cards are only needed in one's home, or if one stays in a hotel for a period of time, thus making it one's home.

With regards to gas for cars it is not quite so easy, and quite rightly too. Consumption for war purposes has increased enormously, and the demand must be met. Gas for one's legitimate use is always forthcoming. This Easter holiday, cars were leaving London by the main exits at the rate of 1,500 to 2,000 an hour, due to people saving their gas for a genuine holiday instead of wasting it in useless journeys at other times.

Don't you worry in Canada or believe the stories that are passed around. We have plenty—and we have got our tails up.

A. A. SHARLAND.

Canadian Legion War Service Inc., 17 Cockspur Street, London, S.W.1., England, March 27, 1940.

The Observation Car

By THE EDITORIAL STAFF

Samaritan a Jonah

A good Samaritan who offered to move a business man's car from a street to avoid the inevitable red chalk mark proved to be a Jonah. The first party was unable to leave his office, so the second man left with his car keys. During the process of shifting the machine to another location, he ran into and damaged the doors of a street car and received a ticket for failing to possess a driver's licence. At the intersection of Government and Fisgard Streets we saw a tiny Chinese boy painstakingly repeating "Baa, baa, black sheep, have you any wool." From some source higher up we hard a deep voice giving the lad his cues. We found it was a kindly painter forty feet up on the top of a building. After half an hour of instruction, the boy knew the rhyme perfectly . . . An odd combination of dance numbers occurred at the 1938 police ball, according to a programme preserved by "Duggie." They ran: "I Love You With All My Heart," "Stop and Reconsider", "Viennese Medley," "Change Partners", "Girl Friend of the Whirling Dervish," "I've Got a Date With a Dream", "Happy as a Lark," "Hearts Are Never Blue in Blue Kalua", "I've Got a Pocketful of Dreams," "Rock It for Me", "Merry Widow Waltz," "Flat Foot Floogie", "Dear, Dear, What Can the Matter Be?" "Say It With Music." An indulgent father on our street asked his lazy son, "If I were suddenly taken away what would become of you?" The lad smirked, "I would stay right here. The question is, what would become of you?"—G.B.

* * *

Expensive Calves

This has nothing to do with live-stock prices, but with the high cost of covering the limbs of the white women of South Africa. According to the diplomatic and trade representative of that Dominion at Ottawa who was here the other day, South Africa imported $2,000,000 worth of silk stockings from Canada in 1939. As South Africa has a white population numbering only 2,000,000, it's safe to say that there are no more than 500,000 women and girls old enough to wear silk stockings, so that the stocking bill paid to Canada was something like $4 a head. Canada is only one country of many supplying the stocking market, so the South African husband and father must have some pretty stiff stocking bills to pay.—R.M.

* * *

Weather Fighters?

Apparently on the other side of the Atlantic they still think that Canada is inhabited mostly by Indians and the Winters are nine months long! A recent press report declared that it was thought possible that when Britain sent troops to Norway, "the Canadians would be chosen because of their experience in the northern climate." Maybe the local Publicity Bureau or Canadian travel authorities should let them know overseas that Canada enjoys a temperate climate, and we are not half-Eskimos.—W.I.F.

* * *

Glancing Over Sport

Before going ahead with today's sport selections I want to say this for the benefit of hundreds of hockey fans on the Island. The Canadian Broadcasting Corporation digs down each year through the channels of the Dominion Government and makes all pay half for a radio licence. Why the C.B.C. couldn't have arranged to broadcast the Stanley Cup hockey play-offs is beyond me. Wake up, C.B.C. officials, and give us some service for our money . . . Tonight's hockey game is the most important on the menu today. Well, I will string along with the Rangers to end the series. I hope my friend Lester Patrick doesn't read this prediction. The British Columbia Canadian football junior final is slated at Macdonald Park with the Victoria High School Alumni facing Vancouver Meralomas. By special request I have been asked to pick the visitors, which I will to give the locals a good chance. Victoria City clashes with Esquimalt at the Athletic Park in the first round of the Province Cup football series. The City is to take the decision by two goals, if not more. Tomorrow's golf match between the combined forces of The Colonist and The Times against the Government Printing Bureau should go to Lawson's newspaper clan without disturbing a divot at the Uplands, of course.—J.D.

* * *

Sport Slants

Jimmy Rogan, promising young North Vancouver Olympic Club boxer, who showed here Tuesday evening, has only had three fights, according to information reaching this corner. "Defeat of the J.B.A.A. by the Royal Navy in the Cowichan Trophy series was the season's upset, and has resulted in Bill Halkett, inside three-quarter, deciding to play one more season. Benny McMillan, former Bay Rugby star, attended the J.B.A.A. dinner Thursday evening at the Dominion Hotel. Benny, as he is known in sport circles, is a "Knight of the Road" and is a past master at entertaining. Victoria Baseball Association is making every effort to have the baseball school continued this season. More than 200 youngsters received training last year, and it is to be hoped that the splendid work will be carried on during 1940. Answer to yesterday's questionnaire: Chuck Chapman, husky skipper of the Victoria Dominoes, former Canadian champions. Chapman has played on three national championship clubs—the Blue Ribbons in 1933 and 1935, and the Dominoes in 1939. He visited Berlin in 1936 as a member of the Windsor Fords, this country's representatives in basketball at the Olympic Games. Today's quiz: What local fighter defeated Leslie "Wildcat" Carter, sensational Seattle Negro, at the Tillicum gymnasium a decade ago?—S.T.

"The Czech masses will never give in. They will never abandon their striving for their independence."—Eduard Benes.

CHAPLAIN TO FORCE

OTTAWA, April 11 (CP).—Mgr. Allyre Charest, Vicar-General of the Gravelbourg, Sask., diocese and a native of Hull, Que., has been named chaplain of the Central Command, Toronto, Royal Canadian Air Force, it was learned today.

"A real League of Nations might have turned the world into a new course in 1918-19, a real federation of mankind might do as much tomorrow."—H. G. Wells.

FIFTY YEARS AGO TODAY

(From The Daily Colonist of April 13, 1890)

Good Catches—Three Indian canoes arrived from Alberni yesterday morning, all with good catches of seal and other skins. They report the weather improving on the West Coast, and the schooners are now out almost every day, some of them making good catches. The three canoes combined had 300 seal, twenty bear and a number of other skins.

Parkes-Dickinson Wedding—Miss Florence Lee Dickinson, third daughter of the late ex-Mayor of New Westminster, was on Thursday joined in the holy bonds of matrimony to Mr. George Edward Parkes, of the Bank of British Columbia. The ceremony was performed in Holy Trinity Church by His Lordship the Bishop of New Westminster, assisted by Ven. Archdeacon Woods, Rev. C. Croucher and Rev. H. Irwin, and was very imposing throughout. The bride, dressed in beautiful white silk, looked charming. She was assisted by her sister, Miss Guinevere Dickinson, and Miss Sweetie Homer as bridesmaids, and given away by her eldest brother, Mr. W. W. Dickinson. The bridegroom was supported by Mr. Alexander Bell, of the Bank of Montreal.

Big Bar—A letter recently received from Big Bar, on the Fraser, by A. W. Smith, M.P.P. for Lillooet, contains the information that the river is very low and the miners are reaping a golden harvest. Some of the Chinamen, it is stated, are making an average of $50 a day.

LOOK at these Values

They'll Save You Money

FOR THE LADIES

New Spring Coats

Smart and dressy, with beautifully fitted full skirts or boxy styles with square shoulders. Latest styles including new collarless in tricotines, boucles, novelty weaves. Colors are air force blue, queen's blue, violet, rust, navy and black. Sizes 14 to 42. Values are very good at 15.95 to 22.95

NEW MILLINERY—Latest styles in straws now on display, including the sensational new shade, "fireman's red," also blue, rose and many others. 1.95 and 2.95

NEW PURSES JUST ARRIVED—of camel suede in gold, chartreuse, dusky rose, cherry wine, purple and black. Also new shades in piglex and patents in pouch, zipper and envelope styles. 98c and 1.59

SPRING DRESSES—Smart styles in plain or printed silks. Jacket styles or gored skirts. Very latest colors. Sizes 14 to 42. 3.95

NEW SPRING SHOES—Dutch style pumps in white or black patent with low heel. Very smart fitting. Sizes 3 to 8. Regular 2.98. Special price, pair 2.45

RAYON SILK GLOVES—An important accessory to your new suit or coat; shown in navy, green and white. Very inexpensive at 69c

EXTRA SPECIAL

FOR TODAY ONLY—Rayon Panties in tearose and white. Sizes small, medium, large. A 29c value. Bargain Price 19c

COAT SWEATERS of fine quality wool. Excellent range of new styles and colors, including chartreuse, American beauty, brown, olive green, mauve. Sizes 14 to 20. Excellent value at 1.95

GIRLS' SLIPS of fine rayon taffeta, with built-up shoulders. Colors, tearose and white. Sizes 6 to 14. 65c

SPRING COATS

For misses or little girls. Soft wool tweeds, military or dressy styles. Lovely pastel shades. Sizes 2 to 14X. Priced 2.95 to 7.95

FOR THE MEN

SPORT PANTS—Pure wool tweeds, worsteds, gabardines, all the latest colors, patterns and weaves. Extra well tailored and finished plain or with pleat tops. Sizes 29 to 40. 3.95

SPORT JACKETS—New, all-wool tweeds. Plain or sport-back models. Latest colors and patterns. Expertly tailored for smartness. Sizes 36 to 42. 9.95

CASHMERE WOOL SOCKS—Black with red heel and toe, extra reinforced. Sizes 9½, 10, 10½, 11. Seconds of a 50c line, but will wear as well. A real bargain at, pair 35c; 3 Pairs 95c

BROADCLOTH SHORTS—Large and roomy make. Elastic waistband. New colors and patterns. Sizes 30 to 40. Pair 25c

LEATHER SPORT JACKETS—Very fine quality capeskin silk lined, full length zipper. Panes back, zipper pockets. A real snappy jacket. Colors are green, brown. Sizes 36 to 42. A bargain at 9.95

CARPENTERS' OVERALLS—Extra heavy white duck. Reinforced with rivets. All the needed pockets and straps; large and roomy cut. Well-known popular brand. Sizes 32 to 42. $2.50 value 1.98

BUSH COATS

of wool Melton cloth, Norfolk style with full belt, four button flap patch pockets. Suitable for work or sports wear. Sizes 36 to 44. Navy and brown. Regular price $5.00. EXTRA SPECIAL 3.95

The "Warehouse"

DOUGLAS STREET STORE

21 MONTHS FREE TAXES

On Improvements, If You Start Building Your Home in Victoria or Saanich Before May 31, 1940. Obtain Full Particulars From

PEMBERTON & SON, LTD.

625 Fort Street, Victoria, B.C. Telephone G 8124

Stetsons FOR MEN & WOMEN

STETSON

The mark of the World's most famous hat

Appearances are Deceiving!

VERA: "You look like the owner of this craft—that new Stetson certainly does something to you!"

GEORGE: "Captain of Industry" — that's me!"

VERA: "Do you *feel* as poised as you *look?*"

GEORGE: "Certainly! That's one of the advantages of a Stetson. You pay for fine quality and smart new styling, but along with that you get something that gives you absolute confidence in your appearance and in *yourself!*"

VERA: "Oh, you can't tell *me* anything about Stetsons! I've been wearing them for years, too!"

Stetsons for Men $6, $7.50, $10 Brock Hats by Stetson $5
Stetsons for Women from $5 up

MADE IN CANADA

At all Stores . . . for Men and Women . . . where Style is Paramount

FINANCE - COMMERCE - MARKETS

Specialties Show Rising Strength On Wall Street

NEW YORK, April 12 (AP).—Air transports and associated specialties displayed rising strength in today's stock market, but most leaders diminished under pressure.

Lack of definite information concerning the tide of battle off Norway between the British and Germans caused many Wall Streeters to stand aside so far as pivotal issues were concerned.

Industrial news on the home front, while cheerful in spots, also had its cloudy aspects and served to temper bullishness for the market as a whole.

The fact that the most active stocks of the day closed on the upside was a hopeful factor, brokers said. Several favorites posted new highs for the year or longer.

Despite the liveliness of scattered issues, the turnover of 826,270 shares was the smallest for any five-hour proceedings since January 1. It compared with 889,690 the day before.

Willys-Overland was the fastest sprinter, with a volume of 50,500 shares, up 3-8 in new high ground at 3 1-8. Next was Martin-Parry, with 23,700, up 1 1-4 at 13 1-8.

Down fractions to a point or so were United States Steel, Bethlehem, General Motors, Montgomery Ward, American Telephone, Anaconda, Eastman Kodak, Douglas Aircraft, Sperry, Santa Fe, Standard Oil of New Jersey and International Paper preferred.

New 1940 tops were scored by American Airlines, up 3 7-8 at 71 1-2; New York Shipbuilding, up 2 at 22 1-2, and Dresser Manufacturing, up 1-2 at 28 1-2.

A serious relapse in Scandinavian and other important foreign loans was a depressing influence in today's bond market.

Closing declines ranged from 2 to around 7 points in Norway 4's, 4 1-2's and 6's, Denmark 5 1-2's and 6's, Belgium 6's, 6 1-2's and 7's; Hungary 4 1-2's, and Italy 7's.

In contrast, German 7's, the so-called Dawes Loan, pushed up about a point, but the gain here was attributed to a recent announcement regarding arrangements for payment on account of the April coupon.

DOW JONES AVERAGES

Dow Jones averages closed today as follows:

Thirty industrials, 49.20, off .78.
Twenty rails, 31.06, off .22.
Fifteen utilities, 25.20, off .05.
Forty bonds, 89.17, off .08.
Total sales, 830,000.

(H. A. Humber, Ltd.)
(All Fractions in Eighths)

	Close
Air Reduction	50 6
Alaska Juneau	6 1
Allied Chemical	179 2
Allis Chalmers	35 6
American Can	115 8
American Car & Fdy	26 4
American Celanese	32 5
American Locomotive	19 3
American Power & Light	3 5
American Radiator	8 7
American Rolling Mills	15 1
American Smelting	52 7
American Tel & Tel	172 6
American Tobacco B	91
American Water Works	10 3
Anaconda Copper	30 6
Armour Illinois	6 3
Atchison	22 6
Atlantic Refining	22
Aviation Corp	7 4
Baldwin Locomotive	15 7
Baltimore & Ohio	5 3
Bendix	35
Bethlehem Steel	80 6
Boeing Air	26 2
Borden	23
Burr. A M Co	11 7
Canada Dry	21 6
Canadian Pacific	5 3
Ches & Ohio	39 6
Chrysler	87 8
Coca Cola	128 4
Columbia Gas	8 7
Com Solvents	15 5
Congoleum Nairn	23 2
Consol Baking A	13 2
Continental Can	47 1
Corn Products	60
Crown Zellerbach	18
Curtiss Wright	10 3
Curtiss Wright A	28 4
Del Lack & West	18 2
Douglas Aircraft	87 2
Dow Chemical	167 5
Dupont De Nemours	187 2
Eastman Kodak	158 8
Electric Auto Lite	40 2
Firestone Tire & Rubber	19 4
Foster Wheeler	17 2
Gen Electric	38 4
General Foods	48 4
General Motors	54 5
Gen Railway Signal	18 4
Goodrich Tire	18 6
Goodyear	22 5
Granby	9 1
Great Northern pfd	25 7
Greyhound	16
Howe Sound	46 1
Hudson Motors	5 7
Inland Steel	68
Intl Harvester	56 4
Intl Nickel	32 6
Int'l P & P 5 pfd	61 6
Intel Tel & Tel	3 7
Johns Manville	71
Kennecott	37 6
Liggett & Myers B	108 6
Loew Inc	34 5
Glenn L Martin	4 3
Montgomery Ward	51 1
Monsanto Chemical	114 6
Nash Kelvinator	6 4
Natl Cash Register	14 3
N Y Central	16 7
Northern Pacific	8 3
North American	22 1
Pacific Gas & Electric	34 3
Packard Motors	3 5
Paramount	7 3
Pennsylvania R R	22 3
Phelps Dodge	38 2
Phillips Petro	39
Pub Service N J	43
Pullman	26 1
Radio Corp of America	5 5
Remington Rand	9
Rep Iron & Steel	21 7
Reynolds Tob. B	42 7
Safeway Stores	51
Sears Roebuck	85 3
Shell Union Oil	12 4
Simmons Co	22
Socony Vacuum	11 4
Southern Cal Edison	30
Southern Pacific	12 7
Southern Railway	16 6
Sperry Corp	44 3
Standard Brands	7 3
Standard Oil of Cal	27 6
Standard Oil of N J	42 4
Studebaker Corp.	11 2
Swift & Co	23 3
Texas Corporation	46 4
Texas Gulf Sulphur	3 1
Twentieth Century Fox	10 6
Union Carbide	81 2
Union Oil of Cal	16 4
Union Pacific	97
United Aircraft	49 2
United Air Lines	22 1
United Corp	[illegible]
United Gas & Imp	12 6
U S Pipe & Foundry	31 2
U S Rubber	35 4
U S Smelting	61
U S Steel	62 2
Vanadium	36 2
Warner Bros	3 5
Western Union	23 5
Westinghouse Electric	114
Woolworth F W	40 7
Yellow Coach	17 6
Youngstown Sheet & T	43 4

Stocks and Bonds

(A. E. AMES & CO., VICTORIA)

	Bid	Asked
Bell Telephone	164	166
Brazilian T L & P	10	10
B A Oil	22	23
B C Power A	28	
Burlington Steel	12	13
Canada Malting	38	
Canadian Pacific	7	7
Con Mining & Smelting	41	44
Dominion Bridge		38
Fanny Farmer	29	30
Ford A	20	20
Goodyear Tire, Com		85
Goodyear Tire, Pfd	53	55
Gatineau Power, Pfd	95	
Hiram Walker G & W		43
Hiram Walker G & W Pfd	20	20
Imperial Oil	14	14
Imperial Tobacco	16	16
Intl Nickel	42	
Intl Petroleum	22	22
McColl-Frontenac Pfd	98	100
Montreal Power, Com	30	30
Royalite Oil	34	34
Shawinigan W & P	21	22
Steel of Canada	78	78
Bralorne	10	10
Dome	26	26
Hollinger Cons.	14	14
Lakeshore	23	24
McIntyre Porcupine	47	50
Noranda		73
Pickle Crow	3 15	3 45
Premier	1 26	
Wright-Hargreaves	7 25	7 30
Bank of Montreal	200	209
Royal Bank		183

New York Curb

(By H. A. Humber Ltd.)

	Bid	Asked
Amer Super-Power	0	0
Amer Gas & Electric A	38	37
Assoc Gas & Electric A	0	0
Amer Cyanamid B	38	39
Aluminum Co of America	180	183
Amer British Tobacco Ord	18	20
E W Bliss Corpn	17	17
Bunkerhill Sullivan	12	1
Creole Petroleum Corpn	20	20
Cities Service, Com	5	5
Electric Bond & Share	6	7
Humble Oil Co	62	64
Hygrade Food Products	2	2
Lonestar Gas Co	9	9
Arkansas Natural Gas Pfd	7	8
Newmont Mining	71	72
Niagara-Hudson Power	5	5
Premier Gold	1	1
Pioneer Gold	1	1
St Regis Paper	3	3
Standard Oil of Kentucky	20	20
United Gas Co		1
United Power & Light A	0	1
Republic Aircraft	6	6

Corporation Bonds

(Burns & Wainwright, Ltd.)

	Bid	Asked
Abitibi 5, 1953	65 00	66 75
B C Pulp 6, 1950	84 50	
Brown Co 5, 1948	54 50	56 50
Calgary Power 5, 1960	108 00	
Canada Cement 4½, 1951	102 50	
Canada Steamship 5, 1957	94 00	96 00
C P R 3½, 1945	90 00	91 75
C P R 3½, 1951	88 25	90 25
Dominion Tar 4, 1951	101 50	103 50
Famous Players 4½, 1951	99 50	102 50
Gatineau Power 3½, 1949	101 50	103 25
Maple Leaf 3, 1958	75 00	77 50
Massey-Harris 4½, 1954	92 50	94 50
McColl-Frontenac 4½, 1949	101 50	103 00
Shawinigan 4, 1961	99 50	101 50
Simpson's Ltd 4½, 1951	100 00	101
United Grain Grws 5, 1948	97 00	99 50

A. E. AMES & CO.
LIMITED
INVESTMENT SECURITIES
NEW YORK MONTREAL | VANCOUVER TORONTO VICTORIA | WINNIPEG LONDON, ENGLAND
301-315 Belmont House | Telephones E 4171-2-3

DOMINION GOVERNMENT BONDS
BURNS & WAINWRIGHT, LTD.
415-6-7 CENTRAL BLDG., 620 VIEW STREET PHONES G 8157-8

RICHARDSONS
Established 1857
STOCKS - BONDS
JAMES RICHARDSON & SONS
Government at View—Phone G 1138 In Vancouver—Hastings at Howe

GROWERS WINE CO., LTD.
Common Stock
We own and offer this security to yield the investor approximately 8%
GILLESPIE, HART & CO., LTD.
611 FORT STREET Inc. 1911 PHONE G 1181-2

HEAVY HAULING
WE SPECIALIZE IN HANDLING BOATS, MACHINERY, SAFES, ETC.
ESTD 1890 **HEANEY'S** CALL G 1194

FOREIGN EXCHANGE

NEW YORK, April 12.—Quotations in cents.

Official Canadian Control Board rates for United States dollars: Buying 10 per cent premium, selling 11 per cent premium, equivalent to discounts on Canadian dollars in New York of buying 9.91 per cent, selling 9.09 per cent.

Canadian dollar in New York open market 15¼ per cent discount, or 84.75 United States cents.

Belgium—16.62.
Finland—1.95.
France—1.98.
Germany—40.20.
Greece—66½.
Hungary—16.65.
Italy—5.05.
Netherlands—53.06.
Portugal—3.50.
Rumania—.55.
Sweden—23.80.
Switzerland—22.43.
Yugoslavia—2.35.
Argentina—Official 29.77, free 22.90.
Brazil—Official 6.05, free 5.10.
Mexico—16.75.
Japan—23.48.
Hongkong—21.95.
Shanghai—6.15.

STERLING EXCHANGE

NEW YORK, April 12.—Quotations (in dollars): Demand 3.48¾; cables 3.49; sixty-day bills 3.47; ninety-day bills 3.46.

(Rates in spot cables, unless otherwise indicated.)

PRICES SLIP IN MONTREAL MART

MONTREAL, April 12 (CP).—Stock market prices gave ground narrowly today in a session which saw volume dwindle more than 50 per cent to 14,100 shares.

St. Lawrence Paper preferred was off 1 1-4. Hudson Bay Mining and Noranda lost 3-4 each, while Smelters and Hollinger were down smaller fractions.

Imperial and International Petroleum were lower trends, but McColl-Frontenac gained 1-8.

Canadian Car and C.P.R. had minor declines and Canada Cement and General Steel Wares backtracked 1-8 each.

Canadian Celanese gained 1-4 but Montreal Power, Shawinigan, Massey-Harris and Ogilvie Flour boarded narrow losses at the finish.

MONTREAL QUOTATIONS

(James Richardson & Sons)

	Bid	Asked
Algoma Steel, Com	15	15
Algoma Steel, Pfd		98
Assoc Breweries, Com	19	19
Assoc Breweries, Pfd	110	
Bathurst Paper	14	14
Building Products	15	15
Canada Northern Power	15	16
Canada Steamships	7	7
Canada Steamships, Pfd	20	20
Canadian Alcohol A	2	3
Can Car & Foundry	13	13
Can Car & Foundry Pfd	24	25
Canadian Celanese, Com	36	36
Canadian Celanese Pfd	125	127
Canadian Converters	18	19
C P R Com	7	7
Cockshutt Plow	7	
Consolidated Smelters		43
Crown Cork	30	32
Distillers-Seagrams, Com	24	25
Dominion Bridge	36	38
Dominion Coal, Com	14	14
Dominion Coal, Pfd	21	21
Dominion Tar	7	7
Dominion Tar, Pfd	89	90
Dominion Textile	86	88
Gatineau Power, Pfd	95	96
General Steelware, Com	10	10
Hamilton Bridge, New	7	7
Hollinger	14	14
Howard Smith	22	23
Howard Smith, Pfd	100	102
Hudson Bay M & S	27	28
Intl Nickel	41	
Intl Petroleum	22	22
Lake of the Woods	25	26
Massey-Harris	5	5
Montreal Cottons Pfd	110	
Montreal Power	30	30
National Breweries	38	37
National Steel Car	64	64
Noranda	70	74
Ogilvie	31	32
Ottawa Power		1
Penmans		70
Power Corpn	10	10
Price Bros	21	22
Price Bros Pfd	7	
Pollard Paper, V T	18	18
St. Lawrence Corpn, Pfd	19	20
St. Lawrence Paper, Pfd	49	51
Sherwin-Williams	12	13
Steel of Canada	78	79
Steel of Canada, Pfd	78	79
United Steel	5	5
Curb		
Abitibi	130	135
Abitibi Pfd	13	14
Asbestos	23	23
Bathurst B	4	4
Brewers & Distillers	5	
Canadian Sugar	33	34
Canadian Malting	37	39
Canadian Vinegar	11	12
Canadian Breweries		2
Canadian Breweries Pfd	30	30
Canadian Vickers	6	6
Commercial Alcohols	3	3
Consolidated Paper	7	7
Cub Aircraft	2	2
Donnacona A	8	8
Fairchild	5	
Fleet Aircraft		8
Ford A	20	21
Fraser Company, V T	18	19
Intl Paint, Pfd	15	19
Intl Paints, Com	15	19
Massey-Harris, Com	50	52
McColl-Frontenac, Pfd	98	100
Page Hersey	107	108
Royalite Oil	33	35
Hiram Walker	42	43
Hiram Walker, Pfd	20	20
Banks		
Bank of Commerce	170	171
Bank of Montreal	200	209
Banque du Nationale	163	184

Provincial Bonds

(Burns & Wainwright, Ltd.)

	Bid	Asked
Alberta 4, 1953	60 50	63 00
Alberta 5, 1955	65 00	67 50
British Columbia 4, 1957	99 00	101 50
British Columbia 4½, 1953	102 50	104 50
British Columbia 5, 1953	105 50	
Manitoba 4, 1960	93 50	98 00
Manitoba, 1958	99 25	101 25
New Brunswick 4, 1961	99 00	101 50
Nova Scotia 4, 1952	105 50	108 00
Ontario 4, 1950	108 50	110 50
Quebec 4½, 1958	102 00	104 00
Saskatchewan 4, 1951	84 00	87 00
Saskatchewan 5, 1952	84 00	88 50
Saskatchewan 5, 1952	87 50	90 00

Foreign Bonds

(Burns & Wainwright, Ltd.)

	Bid	Asked
Australia 4, 1956	69 50	73 25
Bolivia 7, 1958	4 00	4 75
Chile 6, 1961	13 00	14 00
Colombia 6, 1961	32 00	34 25
Germany 4, 1965	11 00	12 00
Italy 7, 1951		59 50
Japan 6, 1954	88 50	91 50
Peru 6, 1961	9 00	10 00
Sydney 5, 1955		78 50
United Kingdom 4, 1990	73 50	76 50

Above prices in New York

EGG MARKET

These prices are obtained daily from the office of the Dominion Government Poultry Produce Inspection Service, Victoria, E 8622.

Grade "A" large	.17
Grade "A" medium	.15
Grade "A" pullet	.13
Following are city wholesale:	
Grade "A" large	.21
Grade "A" medium	.19
Grade "A" pullet	.17

TORONTO STOCKS POINT DOWNWARD

TORONTO, April 12 (CP).—All groups pointed downward on Toronto Stock Exchange today in uninteresting trading.

Bidgood Gold on sales of more than 139,000 shares dropped 5 to 43 after having touched 49. Arntfield advanced 1 1-2 to 13 1-2. Buffalo Ankerite slipped 25 to a new low for the year at 6.00.

Home Oil lost 10, Okalta 7, and Calgary & Edmonton 5. Calmont dropped a cent.

Industrials and base metals suffered the greatest index losses. Brazilian, most active of the big issues, eased a fraction along with C.P.R. Massey-Harris pfd. dropped 3 1-2 points and the common a fraction. Standard Paving dropped 5 and all leading papers were soft. Canada Steamships pfd. dropped a point but the common gained a like amount.

Falconbridge and Pend Oreille led base metals with losses of 15 and 13 cents, respectively. Nickel was unchanged and Eldorado dropped 3.

MINING SECTION

(Island Investment Co., Ltd.)

	Bid	Asked
Acme	04	05
Ajax	15	22
Aldermac	27½	30
Bagamac	.08	.10
Bankfield	19	19½
Base Metals	22½	26
Beattie	1 06	1 13
Big Missouri	.09½	10½
Bobjo	08	06½
Bralorne	10 25	10 50
Buffalo Ankerite	5 75	6.20
C & E Corpn	2 02	2 05
Canadian Malartic	65	72
Cariboo Gold Quartz	2 65	2 66
Central Patricia	2 10	2 12
Chemical Research	26	36
Dome	24 50	25 75
East Malartic	3 70	3 75
Eldorado	76	80
Falconbridge	4 15	4 20
God's Lake	48	49½
Gunnar	49	.53
Hard Rock	1 08	1 10
Hollinger	14 00	14 37½
Home Oil	2 66	2 67
Howey	34	36
Hudson Bay M & S	27 50	27 75
Intl. Nickel	41 75	42.50
Kirkland Lake	1 21	1 22
Lakeshore	23 75	24 50
Leitch Gold	70½	72
Little Long Lac	2 95	2 99
McIntyre	47 50	50 00
McKenzie Red Lake	1 30	1 34
McLeod Cockshutt	2 00	2.04
McWatters	43½	45
Mining Corpn	1 05	1.09
Moneta	67	68
Morris Kirkland	.06	.06½
Nipissing	1 20	1.40
Noranda	72 00	73 50
O'Brien	1 30	1 38
Powell Rouyn	1 35	1 38
Paymaster	.36	40
Pend Oreille	1 90	1 92
Perron Gold	1 71	1 75
Pickle Crow	3 35	3 45
Pioneer	2 25	2 28
Premier	1 26	1 27
Reno	.29	35
Royalite Oil	33 50	34 50
San Antonio	2 25	2 27
Sherritt-Gordon	97	.99
Sigma	7 75	7 95
Siscoe	1 85	1 86
Sladen Malartic	43	45
Sudbury Basin	1 80	1 90
Sullivan	76	79
Sylvanite	3 05	3 10
Teck-Hughes	3 70	3 85
Toburn	1 60	1 70
Uchi Lake	68	75
Ventures	3 75	4 00
Waite Amulet	5 65	5 80
Wright-Hargreaves	7 25	7 30
Macassa	4 15	4 20

INDUSTRIAL SECTION

(Island Investment Co., Ltd.)

	Bid	Asked
Bell Telephone	164½	165
Brazilian Traction	9¾	10
Brewing Corpn	2	2¼
B A Oil	22¼	22¾
B C Power A	28½	30
B C Power B	2½	3
Building Products	15	16
Canada Cement	6	7
Canadian Malting	37	39
Can Car & Foundry	13	13½
Can Industrial Alcohol A	2½	3
Can Industrial Alcohol B	2½	
Canadian Pacific	7	7½
Cockshutt Plow	7½	
Distillers-Seagrams	24	25
Dominion Bridge	38	38
Dominion Stores	4	
Dominion Tar & Chemical	7	7½
Ford of Canada	20	21
Gatineau Power, Com		15
General Steelwares	10	10½
Gypsum	4½	5
Hamilton Bridge	7	7½
Hiram Walker Com	42	41
Imperial Oil	14¼	14½
Imperial Tobacco	16	16¼
Intl Nickel	41½	
Intl Pete	22	22½
Lake of the Woods	25	28
Laura Secord	12	13
Massey-Harris Com	5	5½
McColl-Frontenac Com	8	
Montreal Power	30	30½
National Breweries	38	37½
National Steel Car	64	64½
Ogilvie	31	32
Page Hersey	107	108
Power Corpn	10	10½
Shawinigan	21½	22
Steel of Canada, Com	78	79
Steel of Canada, Pfd	78	79
Banks		
Canadian Bank of Commerce	170	
Bank of Montreal	200	209
Bank of Nova Scotia		308
Royal Bank	178	182

Metal Markets

LONDON, April 12 (CP).—Tin, easy, spot, £250 5s bid, £250 10s asked, future, £247 15s bid, £248 asked.

NEW YORK, April 12 (AP).—Copper, steady; electrolytic, spot, Conn. Valley, 11.50; export, f.a.s. New York, 11.50.

Tin, steady; spot and nearby, 47.25, forward, 46.87 1-2.

Lead, steady; spot, New York, 5.10 to 5.15; East St. Louis, 4.95.

Zinc, steady; East St. Louis, spot and forward, 5.75.

MONTREAL, April 12 (CP).—Spot: Copper, electrolytic, 12.75; tin, 57.50; lead, 5.50; zinc, 5.65; antimony, 15.25; per 100 pounds f.o.b. Montreal, five-ton lots.

Montreal Produce

MONTREAL, April 12 (CP).—Spot: Butter, Quebec (92 score) 27 1-2 to 27 3-4. Sales: 300 boxes Quebec (92 score) 27 5-8. Eggs, Eastern A-large, buyers inspection, 25 1-8 to 26.

Butter futures, November, 28 to 28 1-2.

FOREIGN EXCHANGE

OTTAWA, April 12 (CP).—Official Foreign Exchange Control Board rates unchanged at: United States dollars, buying 10 per cent premium, selling 11 per cent premium. Equivalent discounts on Canadian dollars in New York: Buying 9.91 per cent, selling 9.09 per cent.

Sterling in Canadian funds, buying $4.43, selling $4.47.

Dull Session With Little Movement on Vancouver Exchange

VANCOUVER, April 12 (CP).—Trading was dull on Vancouver Stock Exchange today as transactions totaled 29,832 shares. Oils slipped slightly and golds held about even while base metals were quiet.

Calmont Oil dropped 3 cents to 38 and Royal Canadian was down 1-4 at 17 3-4. Extension was up a cent from yesterday's closing bid at 23 while Mar Jon at 2 1-8, Vanalta at 5 and Pacific Pete at 30 remained unchanged.

Island Mountain Gold at 1.10 rose 6 cents from yesterday's closing bid while Privateer at 67 and Hedley Mascot at 45 each posted gains of 2 cents over Thursday's closing bids. Kootenay Belle at 63, Premier at 1.25 and Cariboo Gold Quartz at 2.65 showed no alteration.

In the base metal group Grandview dipped 3-4 to 13 3-4 while Nicola remained unchanged. Other base metals were quiet.

VANCOUVER EXCHANGE

(Boorman Investment Co., Ltd.)

	Bid	Asked
Mines		
Big Missouri	.09	10
Bralorne	10 30	10 70
Cariboo Gold	2 65	
Golconda		.06
Gold Bell	24	28
Grandview	13	14
Grull Wihksne	.02	
Hedley Mascot	44	48
Home Gold	00	
Island Mountain	1 06	
Kootenay Belle		64
McGillivray Creek	18	
Minto	03	.03
Nicola	.03	
Noble Five	00	
Pacific Nickel	11	
Pend Oreille		2 00
Pilot Gold	00	
Pioneer	2 20	2 30
Premier	1 25	1 28
Premier Border	.01	01
Reeves Macdonald	18	
Relief Arlington	06	06
Reno	30	
Rufus Argenta	0	
Sally	05	
Salmon Gold	03	
Sheep Creek	1 06	1 07
Silbak Premier	76	
Silversmith		02
Taylor Bridge	02	
Vidette	03	.05
Wellington	.01	01
Wesko	.00	.00
Whitewater	.02	
Ymir Yankee Girl	.04	05
Oils		
Anglo-Canadian	.89	93
Associated	.01	
Amalgamated	00	00
Anaconda	.08	
Brown	16	17
Baltac	00	
C & E Corpn	2 00	2 10
Calmont	37	40
Commonwealth	28	
Dalhousie	43	45
Davies Pete	7	
Extension	23	24
Freehold	.02	.03
Hargal	18	22
Home Oil	2 67	2 70
Madison	02	
Mar Jon	02	02
Mercury	0	
Mill City	04	
Model	22	
Monarch	06	
National Pete		07
Okalta	1 16	1 20
Royal Canadian	17	
Royal Crest	07	.08
Sunset	33	33
Southwest Pete	40	
Texas Canadian		2 00
United Oil	.05	
Vanalta	05	
West Flank	.03	.05
Industrials		
Intl. Coal & Coke	30	35
United Distillers		1 00

FROST AFFECTS WHEAT FUTURES

WINNIPEG, April 12 (CP).—Frost reports in Winter wheat areas brought support to Winnipeg Grain Exchange today but indications that damage was slight robbed the market of its gains before the close.

Temperatures ranging from two to six degrees below freezing supplied buying power in early stages but observers said most of the wheat was too far advanced to be affected and most of the orders were put on the selling block again.

When the dull session finished wheat futures quotations were 1-8 higher to unchanged with May at 90, July 91 1-4 and October 92 7-8 to 93 cents.

Practically unnoticed was the 150,000-bushel export business in Canadian wheat and flour reported from the Eastern seaboard.

Cash grain trade showed a little interest in Garnet wheat at unchanged price spreads.

Flax lost 3 3-4 to 2 1-2 cents in the coarse grain pit when profit-takers released holdings. May finished at 234 3-4 with July at 236 1-2 and October 232 cents. Barley, rye and oats were all fractionally lower.

WINNIPEG GRAIN

(H. A. Humber, Ltd.)

	P C	Open	High	Low	Close
Wheat					
May	89⅞	90¼	90⅞	89⅝	90
July	91	91	91	91	91
Oct	92	93	93	92	93
Barley					
May	53	53	53	53	53
July	52	52	52	51	51
Oct	50	50	50	50	50
Oats					
May	39	39	39	39	39
July	38	38	38	38	38
Oct	36	38	36	35	35
Rye					
May	..	70	71	70	70
July	..	71	72	71	71
Oct	..	72	72	72	72

Cash Grain

Wheat	
1 Northern	89
2 Northern	87
3 Northern	83
Track	89
Oats	
2 C W	38
Track	38
Barley	
1 C W	51
Track	53
Rye	
1 R O W	69
Track	70

CHICAGO GRAIN

(H. A. Humber, Ltd.)

	P C	Open	High	Low	Close
Wheat					
May	107	107	108	107	107
July	106	106	107	106	108
Sept	106	106	107	106	106
Corn					
May	..	59	59	58	59
July	..	60	61	60	60
Sept	..	61	62	61	61
Oats					
May	..	41	41	41	41
July	..	37	37	37	37
Sept	..	34	34	34	34
Rye					
May	..	87	87	87	87
July	..	69	69	68	68
Sept	..	70	70	70	70

London Stocks

LONDON, April 12 (CP).—British stock closings, in sterling: Babcock & Wilcox, 45s; Celanese Corp. of Am., £8; Cent Mining, £14 3-8; Consol Goldfields, 48s 1 1-2d; Crown, £13 7-8; East Geduld, £11; Metal Box, 78s 1 1-2d, Mex. Eagle, 6s 4 1-2d; Mining Trust, 2d; Rand, £7 1-2; Springs, 26s 10 1-2d.

Bonds — British 2 1-2 per cent Consols, £71 7-8; British 3 1-2 per cent War Loan, £98 7-8, British Funding 4's, 1960-90, £109.

BAR GOLD

MONTREAL, April 12 (CP).—Bar gold in London was unchanged at $37.54 an ounce in Canadian funds; 168s in British funds, representing the Bank of England's buying price. The fixed $35 Washington price amounted to $38.50 in Canadian funds.

"You can't have it!" said his mother. "Haven't I said 'No' six times already?"

"All right," murmured the angel child. "But I wonder where dad gets the idea that you're always changing your mind."

Dominion Bonds

(Burns & Wainwright, Ltd.)

			Bid	Asked
Dom of Can	1941	5%	105 00	106 00
	1943	5%	109 50	110 50
	1944	4½%	109 25	110.25
	1945	4%	106 125	107.125
	1946	4%	110 125	111 125
	1949	3½%	100 875	101 875
	1949	3%	102 50	103 50
	1951	3½%	99 625	100 625
	1952	4%	104 75	105 75
	1955	3%	96 00	97 00
	1958	3%	95 25	96 25
	1958	4%	108 25	109 25
	1959	4%	109 125	110 125
	1966	3½%	98 25	99 25
	Perp.	3%	87 675	88 875
	1952	3½%	99.50	100.50
DOMINION GUARANTEES				
Grand Trunk	1962	3%	94 25	95 75
	1962	4%	106 25	108 75
Can. Nat. Rly.	1944	3%	103 00	104 50
	1950	3%	97 25	98 50
	1953	3%	96 00	97 25
	1959	3%	94 25	95 50
	1951	4½%	111 50	
	1957	4½%	112 75	
	1955	4½%	114 75	116 25
	1954	5%	115 25	116 75
	July, 1969	5%	112 75	....
	Oct., 1969	5%	117 25	....

FOREIGN CURRENCIES COMPILED ON BASIS OF CANADIAN DOLLAR

MONTREAL, April 12 (CP).—British and foreign exchange, nominal rates between banks only:

Belgium, belga, .1870; China, Hongkong dollar, .2426; France, franc, .022061; Great Britain, pound, 4.43 to 4.47; Holland, florin, .5892; Italy, lire, .0561; Japan, yen, .26609; Switzerland, franc, .2490.

METROPOLITAN LIFE CONTINUES PROGRESS

OTTAWA, April 12.—The dividend payments of almost a billion dollars to Metropolitan policyholders during the past ten years, are featured in the seventy-third annual report of the company released today. The report highlights the company's growth and stability over the last decade, when economic conditions have been difficult. It shows that during this period, in addition to contractual payments to policyholders of over four billion dollars and the amount paid in policyholders' dividends, the Metropolitan added to its contingency reserves. It also strengthened the basis of its policy reserves, improved properties acquired through foreclosure, and reduced the valuation of securities and real estate. And, during the same period, Metropolitan policyholders benefited by the amount of fifty-eight million dollars expended in health and welfare work.

The report shows that during the year 1939, for the eighth successive year, policyholders and their beneficiaries received benefits of more than half a billion dollars. These 1939 payments, which amounted to $604,825,898, averaging $5,023.47 a minute of each business day, were the largest ever made in any one year and brought the total paid to policyholders and their beneficiaries during the years 1930-1939 to more than five and a quarter billion dollars.

The report comments upon the Canadian business of the Metropolitan, and shows that satisfactory increases have been made in the various departments.

The new high of more than $23,193,000,000 of life insurance in force with the Metropolitan at the end of 1939 is divided as follows: $11,895,929,343, or 51.29 per cent is owned by ordinary policyholders; $7,515,140,345, or 32.40 per cent by industrial policyholders, and $3,782,679,464, or 16.31 per cent by group policyholders. In accident and health in force there is a principal sum benefit of $1,478,775,450 and a weekly indemnity of $19,894,950.

"And you wouldn't begin a journey on Friday?"

"Not I."

"I can't understand why some people will be so superstitious."

"No superstition about that—Saturday's pay day."

Save $10
At EDDY'S
SMART MAN-TAILORED
SUITS
Hard-Finish Worsteds, Satin Lined
Regular 24.95 .... **14.95**
OPOSSUM JACKETS, 15.95 Up
REPEAT DRESS SALE!
PRINTED AFTERNOON DRESSES
LARGE SELECTION. ALL SIZES, 12 to 44 **2.19**
SPORTS JACKETS
SMART TWEEDS—HALF LINED
WELL MADE AND STYLED
Limited Quantity—Shop Early
3.95
Eddy's
1629 DOUGLAS STREET Opp. "The Bay"

WHAT'S DOING ON THE LOCAL RETAIL PRODUCE MARKET

The price on California oranges and Texas grapefruit remains high, wholesalers on the row here stated last night. The latter commodity is practically cleaned up for the season. Only one more shipment is expected.

A car of Shafter white new potatoes arrived yesterday from California. These new potatoes are selling at the retail price of 5 pounds for 25 cents.

California fresh strawberries will arrive today, the retail price of them being 35 cents per basket.

Also arriving today from the South will be calavos, lettuce, cabbage, asparagus, a large shipment of oranges and bananas from Central America.

Local hothouse tomatoes are not plentiful at present. Mexican tomatoes are still arriving to fill the demand. The price on asparagus was reported down, wholesalers said.

Retail Markets

Fruits	
Bananas, 1 lb 10c doz.	.30 to .40
Washington Pears, per doz.	.40 to .50
Texas, 7 to 3 for	.25
Grapefruit—California, 8 to 3 for	.25
Lemons—California, doz.	.20 to .50
Oranges—Washington Navels	.15 to .40
Apples—Okanagan Delicious, per doz.	.25 to .40
Fancy MacIntosh, per doz.	.20 to .25
Stayman Winesaps, 5 lbs.	.25
Rome Beauties, 5 lbs. for	.25
Yellow Newtowns, 4 lbs. for	.25
Calvos, small, each	.15 to .25
Red Emperor Grapes, per lb.	.25
Pineapples, each	.35 to .40
Washington Rhubarb, 2 lbs. for	.25
Local Rhubarb, 4 lbs for	.25
Vegetables	
Asparagus, per lb	.15 and .20
California Cabbage, green	.07
Local Cabbage	.04
Peppers, green, per lb.	.40
California Celery, each	.15 and .20
California Parsley, 2 bunches for	.15
Parsnips, lb	.04
Local Onions, lb.	.03
Local Cauliflower, each .05, .10 and	.15
Local Dry Onions, 1 lb	.04
California Globe Artichokes, each	.10
Turnips, lb	.03
Green Onions per bunch	.05
California Broccoli, per bunch	.20
California Carrots, 10, 2 bunches for	.25
California Lettuce, each .10, 2 for	.15
Washington Spinach, per lb.	.07
Mexican Tomatoes, 1 lb for	.25
Sweet Potatoes, 4 lbs for	.25
Potatoes—Local Gems, 12 lbs for	.25
Ashcroft, 10 lbs for	.25
Local Potatoes, 10 lbs. for	.25
Yakima Gems, 8 lbs. for	.25
Florida, new, 1 lb. for	.10
California Green Peas, per lb	.20
Florida Green Beans, per lb	.25
California Yams, 3 lbs for	.25
Local Hothouse Tomatoes, per lb	.50
Local Cucumbers, per lb	.25 to .50
Fish	
Smoked Red Salmon	.35
Soles, 2 lbs	.30
Red Salmon, lb	.33 to .35
Local Cured Black Cod	.23
Large Eastern Kippers, lb	.20
Local Kippers, 2 lbs	.25
Fresh Cod, 2 for	.15
Ladysmith Oysters, half pint	.25
Salt Cod	.25
Digby Chix, box	.30
Haddies, lb	.20
Boneless Herring	.30
Smoked Cod	.20 and .25
Haddie Fillets	.25
Fresh Smelts	.25
Local Bloaters, 2 lbs	.25
Sooke Shrimps, per lb.	.30
Poultry	
Chicken, per lb.	.37
Heavy Fowl, per lb	.29
Light Fowl, per lb	.25
Turkey, No 1	.37 to .42
Retail Beef	
Prime Rib Roast	.20 to .28
Loin Roast	.35 to .40
Pot Roast	.12, .13 and .18
T-Bone Steak	.35 to .45
Round Steak	.25 to .30
Rump Roast	.25 to .30
Boiling Beef	.12 and .14
Hamburger Steak	.15 to .20
Stew Beef (boneless)	.15 to .20
Lamb	
Shoulder	.22
Pork	
Loins	.27
Leg	.25
Shoulder	.19 to .22

SILVER MARKETS

LONDON, April 12 (CP).—Bar silver 20 7-8d, up 5-16. (Equivalent 37.86 based on dollar at $4.03).

NEW YORK, April 12 (AP).—Bar silver 34 3-4, unchanged.

MONTREAL, April 12 (CP).—Silver futures closed unchanged today. No sales. Bid April 37.75.

PHONE SANITONE CLEANED G 8166
COMPLETE "SUMMER SAFETY" for
FURS
COSTS NO MORE!
New Method

What Today Means

"ARIES"

If April 13 is your birthday, the best hours for you on this date are from 10.45 a.m. until 12.45 p.m., from 2.45 to 4.45 p.m. and from 8.45 to 10.45 p.m. The danger periods are from 8.45 to 10.45 a.m., from 6.45 to 8.45 p.m., and from 10.45 p.m. until midnight.

The average person's sense of humor may be dormant on this date and wise-cracks are not apt to be appreciated nor whimsical comments well-received. An inclination toward extravagance necessitates everyone's trying to be conservative in his spending, for if the average person follows his natural bent he will be too ready to undo his purse strings. Whatever example you set on this date may be followed by others, so be sure that whatever you do is a model of propriety. Through a lack of attention many accidents will happen so keep your eyes open and your thoughts upon whatever you are doing. Let faith, hope, and charity be concepts on which you will do some reflecting, for the result of your cogitation may end in your doing a great deal of good. Through the maintenance of high ideals a great sense of self-satisfaction can be derived, particularly by married and engaged couples, and those whose affection is centered upon some one person.

If you are a woman and April 13 is your birthday, stability and firmness are perhaps your outstanding characteristics. You are probably very conservative especially when it comes to consigning yourself to any unusual task. When the occasion calls for it you can be the personification of gentleness and soothe the sick or the extremely irritated. In all likelihood you believe in practising what you preach and have the gift of minding your own business. Your activity as a demonstrator or as a missionary, social welfare or political worker as well as a business executive, actress, radio broadcaster, or sales agent may attract an unusual amount of attention and lead to your having a most successful career. Auspicious conditions appear to surround your matrimonial future.

The child born on April 13 has usually an unabounding amount of faith in those whom it loves and it should be shown the worthwhileness of this virtue. This youngster should have an exceptionally good memory and an aptitude for picking up a conglomeration of useful information. Aries children generally surpass the expectations of their parents and often obtain an enviable position in society.

If you are a man and April 13 is your natal day, you may be too popular for your own good unless you exercise an exceptional amount of wise scanning in the allotment of your time for pleasure and business. As an office executive, salesman, manufacturer, engineer, actor, writer, educator, inventor, soldier, sailor, agriculturist, horticulturist, or in some professional activity your fame may spread and your bank account grow.

(Released by The Bell Syndicate, Inc.)

"So you've finished with Gladys?"

"I'm not sure. She's a high-explosive girl."

"High-explosive girl?"

"Yes, dangerous when dropped!"

612-16 Fort St.
KIRKHAM'S
PHONES
Groceries - G 8151
Meats - - G 8153
Fruit - - E 8021
Daily Delivery
Reliable Foods
Esquimalt, View Royal, Colquitz, Royal Oak, Cedar Hill and Inside Points.
Fair Prices — Honest Weights and Descriptions

AROUND the DIAL

TODAY'S HIGHLIGHTS

11:00 a.m.—Helen Jepson, Richard Crooks and Lawrence Tibbett will sing the leading roles in "La Traviata" during this Metropolitan Opera broadcast. KJR, CBR.

4:30 p.m.—A salute to Olsen and Johnson will feature Eddie Cantor, Jimmy Durante, Lew Lehr, Alan Dinehart and others with Spud Murphy's orchestra. KJR.

5:30 p.m.—The world premieres of two works will be features of the "Coolidge Chamber Music Festival" broadcast. KOMO.

6:00 p.m.—The sixth game between Toronto Maple Leafs and New York Rangers will be described. CBR.

NEWS BROADCASTS TODAY

Morning—8:00, CBR, CJOR; 8:15, KIRO, CFCT; 9:00, KOL; 11:00 CJOR; 12 noon, KOL.

Afternoon—12:30, KIRO, CJOR, CFCT; 1:45, KJR, 2:00, CBR; 3:45, KOL; 5:55, KIRO.

Evening—6:30, KJR, CFCT; 8:45 CBR; 9:00, KOL, CJOR; 9:30, KJR; 10:15, KIRO; 10:30, CJOR; 11:00 CBR.

TOMORROW'S HIGHLIGHTS

5:00 p.m.—Willie Pung, Chinese actor, who has been featured in many pictures, will be a guest of Edgar Bergen and Charlie McCarthy. KOMO.

6:00 p.m.—The noted contralto Marian Anderson, will make her fourth appearance of the season as guest soloist of the "Sunday Evening Hour." KIRO, KVI.

8:30 p.m.—"Starlit Hour" will be sung by Art Hallman, tenor, on the broadcast of "Sweet and Low" with Mart Kenney's orchestra. CBR.

NEWS TOMORROW

Morning—9:30, CBR.

Afternoon—12:30, KOMO; 2:00, CJOR; 3:45, CBR; 5:55, KIRO.

Evening—7:00, CJOR; 8:00, CBR; 9:00, KOL, CJOR; 9:30, KJR; 10:00, KOMO; 10:15, KIRO; 11:00, CBR

Saturday's Programme

(The following programmes are compiled by the various broadcasting companies and are subject to change.)

8:00 A.M.—News (CBR, CJOR).
Bright Idea Club (KOMO).
Old Timers (KJR).
Rhythm and Romance (KIRO).
Model Airplane Club (KOL).

8:15 A.M.—Spud Murphy's Orchestra (CBR).
Smilin' Ed. McConnell (KOMO).
Newsreel, Johnny Forrest (KIRO).
This Wonderful World (KOL).
Ranch Boys (CJOR).

8:30 A.M.—Tempo Time (CBR).
N.Y. Symphony Orch. (KOMO).
Morning Reveries (KJR).
Young People's Concert (KIRO).
Virginia Spencer (KOL).
Blue Barron's Orchestra (CJOR).

8:45 A.M.—Josef Gallicchio's Orchestra (KOMO).
U.S. Army Band (KOL).
Concert Interlude (CJOR).

9:00 A.M.—Henry Cincone's Orchestra (CBR).
Lanrelle Highway (KOMO).
News Reporter (KJR).
News (KOL).
Shut-In Programme (CJOR).

9:15 A.M.—Children's Hour (CBR).
Mary Louise Roderick (KJR).
Country Journal (KIRO).
Ray Daughters (KOL).
The Gospel Clinic (CJOR).

9:30 A.M.—Children's Songbook (CBR).
Call to Youth (KOMO).
National Farm and Home Hour (KJR).
Let's Pretend (KIRO).
Children's Scrapbook (KOL).

9:45 A.M.—Patty Jean (KOMO).
Tropical Moods (CJOR).

10:00 A.M.—The Huron Cinderella (CBR).
Dance Orchestra (KOMO).
Wilson Ames at the Console (KIRO).
Merry Moods (KOL).
Melody Time (CJOR).

10:15 A.M.—Closing Stocks (CBR).
Calling All Stamp Collectors (KOMO).
Front Page Drama (KIRO).
Ed. Fitzgerald (KOL).
Morning Varieties (CJOR).

10:30 A.M.—Musical Programme (CBR).
Am. Defence Society (KOMO).
Luncheon at the Waldorf (KJR).
Time to Take It Easy (KIRO).
Univ. Life (KOL).

10:45 A.M.—On the Mall (CJOR).

11:00 A.M.—Metropolitan Opera (CBR, KJR).
Ian McIntyre's Orchestra (KOMO).
Brush Creek Follies (KIRO).
Carnegie Tech. Students' Symphony (KOL).
News (CJOR).

11:15 A.M.—Oberlin on the Air (KOL).
Memory Melodies (CJOR).

11:30 A.M.—Plaender and Miles (KOMO).
Baron Elliott's Melodies (KIRO).
Manhatters (KOL).
Organ Moods (CJOR).

11:45 A.M.—On With the Dance (CJOR).

12:00 Noon—Golden Melodies (KOMO).
Chamber Orchestra (KIRO).
News (KOL).

12:15 P.M.—Nat'l Security League (KOMO).
Christian Businessmen (KOL).
Harry Horlick (CJOR).

12:30 P.M.—Del Brissett's Orchestra (KOMO).
Queen Elizabeth (CBR).

12:45 P.M.—Vera Brodsky, pianist (KIRO).
Melody Supplement (KOL).
Metropolitan Opera (CBR).

1:00 P.M.—The Genevans (KOMO).
Bonas Sweethearts Ring (KOL).

1:15 P.M.—Variety Programme (KOMO).
Bull Session (KIRO).
Musical Workshop (CJOR).

1:30 P.M.—A Boy, a Girl, and a Band (KOMO).
Buffalo Presents (KIRO).
Old Refrains (CJOR).

1:45 P.M.—Boston Pops Programme (CBR).
News (KJR).
Rosario Bourdon's Orchestra (CJOR).

2:00 P.M.—News (CBR).
Music Styled for You (KOMO).
Uncle Frank's Children's Matinee (KJR).
The Human Adventure (KIRO).
Sammy Kaye's Orchestra (KOL).
Studio Party (CJOR).

2:15 P.M.—Gus Steck's Orchestra (CBR).

2:30 P.M.—Art Question Box (CBR).
Reesie Child's Orchestra (KOMO).
Eddie Duchin's Orchestra (KIRO).
Fishland Stakes (KOL).
Matinee (KJR at 2:50).

3:00 P.M.—Weekly Sports Parade (CBR).

Key Station Wave Lengths

C.B.C. NETWORK—
CBR (1100).
N.B.C. RED NETWORK—
KOMO (920).
KPO (680), KFI (640).
N.B.C. BLUE NETWORK—
KJR (970), KGO (790).
COLUMBIA NETWORK—
KIRO (710), KNX (1050).
KVI (560).
MUTUAL - DON LEE NETWORK—KOL (1270).
VICTORIA—
CFCT (1450).
VANCOUVER—
CJOR (600).

Kaltenmeyer's Kindergarten (KOMO).
Baseball Game (KJR).
News, Albert Warner (KIRO).
Jerry Livingstone's Orchestra (KOL).
Symphony Hour (CJOR).

3:15 P.M.—Concert Music (CBR).
Nan Wynn (KIRO).

3:30 P.M.—Hawaiian Trio (CBR).
Religion in the News (KOMO).
Which Way to Lasting Peace (KIRO).
Rhythm Time (KOL).

3:45 P.M.—Southwestern Serenade (CBR).
Ensemble (KOMO).
The World Today (KIRO).
News (KOL).

4:00 P.M.—Styled by Melvor (CBR).
Art for Your Sake (KOMO).
The People's Platform (KIRO).
Trojan Horses (KOL).
Nathaniel Shilkret (CJOR).

4:15 P.M.—Cats 'n Jammers (KOL).
Famous Voices (CJOR).

4:30 P.M.—Benny Goodman's Orch. (CBR).
High Notes (KIRO).
Ray Noble's Orchestra (KIRO).
Tea Dance (CJOR).

4:45 P.M.—Tropical Commentary (CBR).
News by H. V. Kaltenborn (KOMO).
Ghilonetta (KOL).

5:00 P.M.—Share the Wealth (CBR).
Landmarks of Radio Drama (KOMO).
Harry Herlick's Orchestra (KIRO).
Ed. Fitzpatrick's Orchestra (KOL).
The Ranger's Cabin (CJOR).

5:15 P.M.—Howard Costigan (KIRO).

5:30 P.M.—Wayne King's Orch. (CBR).
Coolidge Chamber Music Festival (KOMO).
Radio Guild (KJR).
Wayne King's Orchestra (KIRO).
Hawaii Calls (KOL).
Anything Goes (CJOR).

5:55 P.M.—Interlude (CBR).
Elmer Davis, News (KIRO).

6:00 P.M.—Hockey Broadcast (CBR).
Youth vs. Age (KOMO).
Scandinavian Reporter (KJR).
Lud Gluskin's Orchestra (KIRO).
Otto Case, talk (KOL).
Concert Hall (CJOR).

6:15 P.M.—Suppertime Melodies (KOL).
Supper Dance (CJOR).

6:30 P.M.—Paul Carson (KOMO).
News (KJR).
Clark Ross with Ivan Ditmars (KIRO).
John B. Hughes (KOL).

6:45 P.M.—Ricardo and His Violin (KJR).
Saturday Night Serenade (KIRO).
News (KOL, CJOR).

7:00 P.M.—Caravan (KOMO).
N.B.C. Symphony Orch. (KJR).
Evening Concert (KOL).
Symphony (CJOR).

7:15 P.M.—Public Affairs (KIRO).

7:30 P.M.—News (CBR).
Champions (KOMO).
Bob Trout, News (KIRO).
Music by Moonlight (KOL).

7:35 P.M.—N.B.C. Symphony (CBR).
Gay Nineties Revue (KIRO).

7:45 P.M.—Sports Huddle (KIRO).

8:00 P.M.—National Barn Dance (KOMO).
Ski Blazers (KIRO).
Imperial Intrigue (KOL).

8:30 P.M.—Sleepy Hall's Orch. (CBR).
Concert Hall (KJR).
Ganabustera (KIRO).
Lost Empire (KOL).
Sea N.B.C. (CJOR).

8:45 P.M.—News (CBR).
Dance Orchestra (KJR).
Sterling Young's Orchestra (KOL).
Alan Thompson (CJOR).

9:00 P.M.—Old Brigade (CBR).
U.S. Navy Relief Carnival (KOMO).
The Marriage Club (KJR).
Your Hit Parade (KIRO).
News (KOL, CJOR).

9:15 P.M.—Carl Ravazza's Orchestra (KOMO).
Saturday Night Party (KOL).
Homicide Files (CJOR).

9:30 P.M.—Murder by Mr. Garcia's (CBR).
Dance Orchestra (KOMO).
News (KJR).
Dance Time (CJOR).

9:45 P.M.—It's a Case of Books (KIRO).

10:00 P.M.—Chuck Foster's Orchestra (CBR).
Jerry Jones' Orchestra (KOMO).
Larry Kent's Orchestra (KJR).
Sandy De Santis Orchestra (CJOR).

10:15 P.M.—News Roundup (KIRO).

10:30 P.M.—Mart Kenney's Orchestra (CBR).
Shep Fields' Orchestra (KOMO).
Dance Orchestra (KJR).
News (CJOR).

10:45 P.M.—Songs in the Night (KJR).
Ole Olsen's Orchestra (CJOR).

11:00 P.M.—News (CBR).
Gary Nottingham's Orchestra (KOMO).
Ivan Ditmars' Orchestra (KIRO).

11:15 P.M.—Music Box (CBR).
Paul Carson (KJR).
Hoot Mon! (CJOR).

11:30 P.M.—Paul Carson (CBR).
Harry Owens' Orch. (KOMO).
Weather, Road and Ski Reports (KIRO).

CFCT, Victoria, B.C. (1,150 Keys)

7:00 a.m.—Yawn Patrol.
8:00 a.m.—Breakfast News.
8:15 a.m.—Time Stands Inc.

Continued on Page 13

DODD'S KIDNEY PILLS
TREATMENT FOR BACKACHE HEADACHE RHEUMATICS BLADDER TROUBLES
ASK FOR DODD'S
THE PROVEN REMEDY

CITY REVIEW IS PREPARED

Auditors' Report Shows Substantial Cash Balance At End of Year

Assets of the city at the end of 1939, including cash on hand and in the bank, bonds, taxes due, accounts receivable, land and buildings, totaled $19,187,273.82, according to the annual report of Ramay, Bolston, Holden & Company, presented to the council yesterday.

Liabilities, including outstanding debentures, treasury notes issued for government relief advances, bank loans, better housing debentures and accounts payable, totaled $13,574,462.28. Assets exceeded liabilities by $5,602,811.54.

At the end of the year, cash on hand totaled $46,331.72, with $142,079.58 in the bank, and $104,605.22 in the lands account.

Tax arrears were $255,389.32 for 1939, with $138,084.43 for 1938 and $57,917.27 for 1937.

Cash and securities in hands of the debt retirement fund trustees totaled $304,845.80 to be used for the retirement of debt and necessary expenses. During the year the trustees purchased and canceled debentures having a par value of $237,943.52. Better housing debentures to an amount of $7,000 were also redeemed and canceled.

INSTALEMENTS DUE

Unpaid installments under the Better Housing Act totaled $23,611.65. The sum of $91,063.46 shown as an account receivable in the water department included $47,382.48 owing by Oak Bay and Saanich for increased rates still in dispute.

General receipts of the city from all sources, including taxation, totaled $2,690,758.22. Disbursements were $2,539,039.94. A balance of $188,411.30 at the end of the year was reduced to $151,718.28 through the deduction of $36,693.02 for accounts payable.

Waterworks revenue totaled $439,076.77, and a profit of $39,590.86 was shown.

In the lands department, cash sales, agreements for sale and rentals totaled $129,200.90. Upkeep of houses and commissions was $24,595.68, leaving a balance of $104,605.22.

CO-OPERATION IS REQUESTED

Employees Will Be Asked to Park Cars on Lots and Not on Streets

Replies to fifty letters have been received from twelve employers who were requested to ask their employees not to park on the downtown streets when the half-hour parking regulation came into effect, H. D. Paterson, of the Victoria Real Estate Board, reported at yesterday's luncheon in Spencer's dining-room.

He said that those who replied were in accord with the idea, so that space would be provided for shoppers in the business area. Parking lots were being provided in certain instances, and he thought this would relieve the congestion. Mr. Paterson is chairman of the parking regulations committee.

GUEST SPEAKER

"Insurance Organizations" was the subject of an address by H. G. Garrett, superintendent of insurance for British Columbia. Insurance today touched society at practically every point and was consequently indispensable. "If you stopped insurance tomorrow, business would pretty well stop, too," he said.

A misconception held by most people was that insurance companies had limitless funds and could pay limitless claims. However, he continued, in the long run the companies could not pay out all that they took in, or they would go broke.

Companies were improving steadily in quality and quantity, but were too conservative, the speaker thought, because they lacked imagination. This was not so true of Lloyd's, of London, and certain nonboard companies, Mr. Garrett felt. He said that people looked forward to the time when they could be insured against every kind of contingency.

J. C. Bridgman was in the chair, and Major Cuthbert Holmes moved the vote of thanks to the speaker.

COUNCIL PASSES SEVENTEEN SALES

Total of $9,225 Is Received From Transactions Suggested by Lands Committee

Seventeen property sales totaling $9,225 were proposed by the lands committee, under Alderman R. A. C. Dewar, and ratified by the City Council yesterday. A hearty vote of thanks was passed to the committee for its activities at the suggestion of Alderman W. Lloyd Morgan.

Locations and prices received for the properties were: East side of Avebury Street, $50; westerly half of a lot on the north side of Summit Avenue, $250; east side of Yew Street, $100; northerly half of a lot on the west side of Johnson Street, $150; north side of Pembroke Street, $400; east side of St. Andrews Street, $225; north side of Kingston Street, $250; half of two lots at the northeast corner of Linden Avenue and Richardson Street, $450; east side of Cook Street, $450; north side of Regents Place, $400; south side of Johnson Street, between Douglas and Blanshard Streets, $2,500; easterly half of a lot on the north side of Green Street, $25; westerly half of a lot on the same street, $25; westerly forty feet of a lot on the south side of Rockland Avenue, $250; south side of Johnson Street, between Government Street and Waddington Alley, $1,000; north side of McClure Street, $2,500, and the easterly ten-foot portion of two lots on the north side of Fairfield Road, $100.

ANTLE COMING HOME IN JUNE

Victoria's Sailor-Churchman At Jamaica Five Weeks Ago, Friends Learn

VANCOUVER, April 11 (CP).—Friends of Rev. John Antle, the sailor-churchman of Victoria who has completed a hazardous wartime crossing on the Atlantic Ocean, predict that he will reach home in his forty-foot sloop late in June.

Last word from the adventurous sea-going missionary came from Kingston, Jamaica, five weeks ago. He planned to stay there for a while, but his friends believe that he is probably underway again.

Mr. Antle, seventy-four, sailed from Falmouth, England, last August with three companions—Joan Arinfield, Peter Inverson and Antonio Quintal.

Miss Arinfield left at St. Kitts, British West Indies, Inverson left the Reverie at St. Thomas, Virgin Islands, and Quintal stayed on.

Sea adventure is not new for Mr. Antle. For thirty-five years he was a missionary on British Columbia's coast and he brought the motorship John Antle here in 1933—for the Coast Mission service he founded.

POTATO GROWERS ORGANIZE HERE

A. E. Hull Named President of Newly-Formed South Vancouver Island Association

A. E. HULL

At a meeting held at Royal Oak on Thursday evening in the Royal Oak Women's Institute Hall, representatives from Sooke, Metchosin, Langford, North and South Saanich and Victoria district were present, and decided to organize what is to be known as the South Vancouver Island Potato Growers' Association.

A. E. Hull was elected president, George Michell, vice-president; C. G. Field, second vice-president, Lorne Thomson, secretary-treasurer; chairman of committees, marketing, Edward Maber, seed, George Michell; demonstration and education, W. D. Michell; boys' and girls' committee to be dealt with in the near future; co-operation, L. C. Hagan.

Prior to the meeting, three young women students of North Saanich, who attended the rural deadership school at University Hill, Vancouver, as guests of the Provincial Government, addressed the gathering. Gwen King gave an outline of the routine of the school; Dorothy Prineau spoke on farming and the security it offered compared to other ventures, and Miss Betty Clarke spoke on co-operatives, and gave an illustration of one run on a small scale at the school, which showed a nice profit.

Another meeting will be called the first week in May at the Experimental Farm, Saanichton.

CITY'S INSURANCE IS REALLOCATED

Distribution of the city's fire, automobile and public liability insurance among fifty-five agents was recommended by the finance committee in charge of Alderman W. Lloyd Morgan and approved by the City Council yesterday.

Grants of $75 for the annual Highland Games, $200 towards children's sports, and $250 to the Salvation Army, were recommended and ratified. Authority was given the city purchasing agent to secure a typewriter for the comptroller's department at a cost of $153.90.

On recommendation of the finance committee, the city solicitor was asked to prepare an amendment to dog licences and regulation by-law to prohibit dogs from entering the public market, unless on a leash. The by-law states that no owner of a dog shall permit or allow it to be in any street, lane or public park unless accompanied by a person in charge thereof and led on a leash or chain.

City and District

Paint Standards—F. Clarkson has been given a contract to repaint 1,043 cluster light standards for $495.

Building Permit—Mrs. G. C. Grant secured a $500 city building permit yesterday to remodel her dwelling at 1156 Fort Street.

Is Remanded—Charged in the city police court with having possession of a dog which had bitten a person, George Hall pleaded not guilty and was remanded until next Tuesday.

New Insurance—The city comptroller has been instructed to obtain a blanket insurance policy covering war risks and sabotage to the waterworks system in the sum of $150,000.

Purchase Horse—The City Council has purchased a five-year-old horse from J. M. Gilroy for $175. The animal will be used by the Parks Department.

Find Cartridges—Arthur Ridland, 2749 Gosworth Road, reported to police yesterday that he unearthed twenty-eight 45-calibre revolver cartridges while digging a strip of ground outside his fence.

Acid Thrown—Leong Foon, 1804½ Johnson Street, reported to police that some person unknown threw acid over the partition of his room early yesterday morning and damaged clothing hanging on a wall.

To Sell Scrap—An offer of Ramsay & Adams to purchase 1,000 pounds of scrap brass at 7 cents per pound, and five tons of scrap iron for $16 per ton, has been accepted by the City Council.

No Liability—The city has disclaimed all liability in the case of Mrs. Harriet Walters, who claimed compensation for injuries allegedly received when she stepped into an open meter box.

Native Sons of B.C.—The regular monthly meeting of Post No. 1, Native Sons of British Columbia, will be held in the Knights of Pythias Hall, Broad Street, on Monday evening at 8 o'clock.

Change Circuit—The city electrician is to alter cluster lights from a 110-volt circuit stepped down to eight volts to a straight 110-volt circuit. A saving of $1,780 is anticipated in the annual cost of globes and current.

Six Fined—A motorist was fined $10 in the city police court yesterday for speeding past a school zone. Another paid a fine of $5 for failing to possess a driver's licence. Four were fined $2.50 for various infractions of parking regulations.

Purchased "Idylhurst"—The home of Mr. and Mrs. W. E. G. Crisford, "Idylhurst," Tudor Avenue, Ten Mile Point, has been purchased by Dr. and Mrs. Allon Peebles. Mr. and Mrs. Crisford are at present staying at the Cathay Apartment Hotel.

Seeks Son—Police have been asked by Mrs. P. Mitchell, New Glasgow, Quebec, to locate her son, John, twenty-eight, believed to be on the Island. The missing man is described as six feet tall, with fair hair and blue-grey eyes.

Parking Lot—Charles R. Bishop and R. H. Shanks have been granted permission by the City Council to operate a car parking lot on the south side of Pandora Avenue, between Douglas and Blanshard Streets.

Children In Show—Last night a repeat performance of the "Kiddies' All-Star Revue," featuring members of "Big Brother Al's" radio programme, assisted by Victoria dancing schools, entertained a large audience in the auditorium of the Chamber of Commerce.

Service Suspended—The public will note, Postmaster G. H. Gardiner, advises, that mail service to the following countries is completely suspended until further notice: Denmark, Norway, Sweden, Finland, Estonia, Latvia, Lithuania and Greenland.

Plays Presented—Three one-act plays were presented last night in the Lampson Street School auditorium by present and ex-students of the Municipal High School. The performances were, "Between the Soup and the Savory," "Birds of a Feather" and "The Hundredth Trick."

Ballot Boxes Returned—Sydney Child, returning officer in the Federal riding of Victoria, returned ballot boxes used in the recent poll to the Postoffice yesterday, completing one of the last acts of the general election here. The boxes are kept at the Postoffice between elections. The filing of a statement by candidates' official agents of the election expenses of their candidates will be the last formality in the election, but this may not take place for some time yet.

Mining Report Issued—A special bulletin containing a report by Douglas Lay on the mineral characteristics of the Aiken Lake area of Central British Columbia was issued by the Provincial Mines Department yesterday in mimeographed form. The report deals with Croydon, Granite Basin, Jupiter, Polaris, Vega, Pluto, Thane, Jimmy Creek and other properties in the area, covering both placer and lode gold operations, and may be obtained on application to the department.

Y.M.C.A. HUT IS INAUGURATED

Hon. E. W. Hamber Officially Opens Services Building At Macaulay Point

Second of ten buildings to be erected in Canada through the national war services fund of the Y.M.C.A., the big new Red Triangle hut at Macaulay Point, providing a comfortable recreation centre for men on active service in this district, was officially opened by Hon. E. W. Hamber, Lieutenant-Governor, at a brief ceremony in the auditorium of the hut yesterday afternoon.

W. T. Straith, M.P.P., chairman of the war services committee of the Y.M.C.A. here, presided over the gathering. His Honor was accompanied by Mrs. Hamber and his aide-de-camp, Colonel Hugh Allan, and also on the platform were R. W. Mayhew, M.P.-elect; Lieutenant-General Sir Percy Lake, K.C.B., K.C.M.G.; Colonel R. G. L. Parker, Second Battalion, Canadian Scottish Regiment; Wing Commander A. H. Hull, representing the Western Air Command; Reeve Alex Lockley, Esquimalt; Mrs. Edwin Tomlin, president of the Women's Auxiliary of the Y.M.C.A.; Mrs. S. J. Willis, chairman of the furnishing committee of the auxiliary; Captain the Rev. George Turpin, Vancouver; Captain the Rev. J. L. W. McLean, and Rt. Rev. Msgr. A. G. Baker, V.G.

Mr. Straith explained that the hut was part of the Y.M.C.A. programme to provide sports, recreation and entertainment for the service men.

SPLENDID SERVICE

The Lieutenant-Governor, in a brief address, heartily congratulated the Y.M.C.A. on its splendid work, and declared that the hut would be fully appreciated by the men. Provision of such a building fell within the scope of neither the Government nor any ordinary organization, and the Y.M.C.A. had made a fine contribution to the war effort, His Honor said.

Remarking that while everyone wanted to do all that was possible to help in wartime, Mr. Hamber pointed out that it must be remembered that it would be a long war, and the people should make sure that in their enthusiasm they did not waste resources, effort or money. The Y.M.C.A. and other similar organizations were doing a splendid work, but that work could only be achieved through the co-operation of the public, His Honor emphasized.

A prayer of invocation was given by Captain Turpin, and a solo, "Bless This House," was sung by Thomas Kelway.

After the ceremony, the visitors inspected the well-appointed quarters, and later were guests of the Women's Auxiliary at afternoon tea in the social room.

ARE OPPOSED TO REFUGEES HERE

Native Sons Against Admission to Canada of Fugitives From War Zones

A communication from the national council of the Native Sons of Canada, advising that a request had been made to the Federal Government to suspend the granting of naturalization certificates for a period of six months, was discussed at the meeting of the local branch of the organization, held on Thursday night.

The national council submitted a second resolution referring to the admission of refugees to Canada, as follows: "Whereas, the admission of refugees presents the following difficulties: (a) Some might be found incompatible to Canadian standards of morality and living, owing to their loss of country and origin; (b) loss of any definite information of the applicant's antecedents, and (c) others might be of certain races that will not assimilate with Canadian people.

"Therefore, be it resolved that the Native Sons of Canada are strongly opposed to the admission of a group of refugees to Canada. If, however, any are admitted, they should be required to homestead for a definite period of years and be required to become naturalized, and that failure to comply with these requirements would lead to deportation."

MILITARY PRISONS

The assembly was also advised by the national council that the Dominion Government had been requested to establish Canadian-staffed and controlled military prisons for incarceration of Canadian military prisoners in Great Britain.

Taking the view that the St. Lawrence waterway project would be an important factor in the re-establishing of returned veterans after the war, the Victoria assembly went on record as being opposed to any consideration of the undertaking during the present conflict.

A resolution congratulating the management of radio station CFCT, Victoria, which is now playing Canada's National Anthem, "O Canada," at the commencement of the morning broadcast, was passed at the meeting.

The gathering was provided over by E. Logan, in the absence of the president, James N. Givens.

Convalescing After Sickness

After many severe illnesses, or serious operations, the patient is very often left in an extremely weak, nervous, run down and exhausted condition.

To all those convalescents who need some kind of a tonic to strengthen and build up the weakened system we would recommend Milburn's Health and Nerve Pills to assist them back to the full enjoyment of their previous robust health.

These Pills supply the very elements so necessary to build up the shattered nervous system, and bring back bodily strength and vigor.

A trial will convince you of their merits.

The T. Milburn Co., Ltd., Toronto, Ont.

P.-T.A. Activities

MARGARET JENKINS

The monthly meeting of the Margaret Jenkins Association will be held in the auditorium of the school on Tuesday, April 16, at 8 p.m. Mrs. G. Pottinger will report on the recent convention in Vancouver and the guest speaker will be H. L. Smith, principal of Victoria High School, whose topic will be "What Do You Know About the Course Your Child Will Take in High School?" This should be of particular interest to parents of senior grade children. A short musical programme has been arranged.

APASCOE DANCE PLANNED

An executive meeting of Apascoe was held on Thursday at the home of Mrs. J. W. Gibson. Plans were completed for the gala dance to be held in the Athletic Association Hall on Fraser Street, Esquimalt, on Friday, April 19, from 9 p.m. to 1 a.m. A spot dance, balloon dance and many other attractions have been arranged for the entertainment of the guests. Tickets may be obtained from members or at the door the night of the dance. As all money raised goes to the comfort fund of Apascoe, it is hoped that all interested friends will attend.

MAKE YOUR HOUSE A HOME OWN A PIANO!

A GOLDEN change comes over the home when a piano arrives. And if it is one of those ultra-smart little modern instruments the whole living-room is rejuvenated!

FLETCHER BROS.
1130 DOUGLAS STREET (VICTORIA) LTD.

APARTMENTS AVAILABLE

Call at the
BEVERLY
724 YATES STREET
And See Our
SINGLE and DOUBLE APARTMENTS
Can Rent COMPLETELY FURNISHED or UNFURNISHED. RENTS VERY LOW. Steam Heat, Gas, Electricity FREE. Fine Elevator, Large Lounge.
JAMES A. GRIFFITH
Owner and Operator PHONE G 0276

New Low Bus Fares
Return From Victoria

San Francisco	$24.70	Winnipeg	$51.50
Los Angeles	$33.70	Chicago	$60.60
Calgary	$32.80	New York	$74.40

VIA GREYHOUND CRUISER COACHES
The economical way to travel. Cheaper than driving your own car. Stopover privileges allowed.
Gray Line Travel Bureau
756 Yates Street Phone E 3833

For Fire and Automobile Insurance, Rentals and Real Estate, Consult
ELSIE B. RICHARDS
Suite 7, Metropolitan Building, Opposite Postoffice
PHONE EMPIRE 7722

EGGS
Large, 21¢ - Medium, 19¢
Fresh From the Country
Box 1574, Colonist

Dry Cordwood
STOVE LENGTHS
J. E. PAINTER & SONS
617 CORMORANT ST. PHONE G 5341

Venetian Blinds
Complete Range of Colors
Telephone E 2422
FOR FREE ESTIMATE
CHAMPION'S, LTD.
717 FORT STREET

MOVING TO NORWAY

NEW YORK, April 12 (AP).—A Scandinavian-American field hospital unit recruited from the United States and Canada to work in Finland, has been released for service in Norway, the Danish relief fund announced tonight. The thirty-man unit is headed by Dr. Dwight Fishwick, New York surgeon.

Announcements

Miss Hanman, Specialist (Certificate, Mrs. Pomeroy, London, Eng.). Superfluous hair, moles and other blemishes removed by electrolysis, the only method approved by the medical profession. Miss Hanman, who has practised in Victoria for over twenty-five years, guarantees an absolute cure, providing only that the necessary number of treatments are taken to insure success. 503 Scollard Building. Phone G 7642.

Announcing Lillian Anderson, formerly of Gordon Furriers, 20 years' experience, has opened at 102 Hibben-Bone Building, 1122 Government Street. Furs made to order, remodeled, repaired and relined. E 8133.

Intermediate Group Musical Art meeting, Saturday, 8 o'clock, Truth Centre.

Arts and Crafts Exhibition, Crystal Garden, Monday through Saturday, 1 to 9 p.m. Admission 25c.

Kilmalu, Ghost House, Mill Bay, will reopen on April 15. Phone Cobble Hill, 5R3.

The Old Charming Inn, formerly Oak Bay Hotel. Comfortable rooms; excellent meals. G 0267.

Free—Colonist Song Sheets. Advertising Department.

Kitsa Lodge, Sproat Lake, will open on April 15.

PERSONAL ITEMS and SOCIAL HAPPENINGS

Daughters of the Nile Install Their Officers

Members of Mirlam Temple No. 2, Daughters of the Nile, held their annual installation ceremony last evening at the Shrine Hall, when the customary impressive ritual in connection with this annual occasion was attended by a large number of visitors.

In a setting full of color and Oriental splendor, Mrs. Sara McPherson was installed as queen of the temple for the ensuing year, and other officers were installed as follows: Junior past queen, Nellie Davis; Princess Royal, Jessie Smith; Princess Tirzah, Jessie Meiss; Princess Badoura, Eva Warren; princess recorder, Thelma Birnie; princess banker, Emily Cameron; princess marshal, Edna Davies; princess chaplain, Mary Roberts; princess musician, Jennie Lillie, P.Q.; lady of the keys, Amy Davies, and lady of the gates, Mabel Horne. The ladies-in-waiting are as follows: Princess Nydia, Ethel Brown; Princess Zuleika, Ethelyn Woods; Princess Zenobia, Hazel McConnell; Princess Zora, Violet McIlwride; Princess Zulelma, Doris Horne; attendants, Sadie Hood and Beatrice Buckle, and standard-bearer, Florrie Phillips.

Past Queen Nellie Davis acted as installing officer, assisted by Past Queen Margaret Hemmingsen and Past Queen Mabel Birnie. Past Queen Ada Brown was the installing marshal, and Past Queen Florence Luney the installing chaplain.

JEWEL PRESENTED

To Mrs. Mary Jane Handley, a past queen, fell the honor of paying a tribute to Mrs. Davis, who for the past year has carried out her duties as queen with efficiency, tact and charm, her excellent leadership being referred to by Mrs. Handley, who presented her with the past queen's jewel. A silver hot-water jug from the temple and cut glass and silver salts and peppers from the officers were presented to Mrs. Davis by Mrs. McPherson and Mrs. Jessie Smith, respectively.

Mrs. McPherson, who was warmly welcomed as the new queen, was led to her place of honor by the pages, Mrs. Elsie Rust and Mrs. Hazel Nicol. In the traditional ritual of the temple, Mrs. McPherson was crowned and robed and was presented with a beautiful basket of flowers, the gift of her fellow members, and other lovely flowers sent to her by members of her family who are out of town.

A welcome was extended to the past supreme queen, Nellie Brown, and other past queens. All the installing officers received corsage bouquets, the personal gifts of Mrs. Davis. During the ceremony appropriate music was played by the musician of the temple, Past Queen Edna Clark, and Noble Robert Morrison was the vocalist, his numbers being particularly appropriate to the occasion.

A social gathering with a dance, followed by the serving of refreshments, was held after the ceremony, husbands and members of the families of the temple members being invited.

THE COMMITTEES

The committees for 1940 are as follows: Finance and budget, Past Queen Ada Brown, Ethel Brown and Amy Davies; sick, M. Roberts, M. Sangster (Vancouver) and S. Carter (Nanaimo); social and dance, J. Meiss, Past Queen M. Ford, Past Queen J. Lillie and Past Queen J. Smith; refreshments, Amy Davies, J. Meiss, E. Warren and Past Queen M. Birnie; sewing, Past Queen F. Luney, Past Queen M. J. Handley and E. Stevens; buying, Past Queen M. J. Handley and H. Cuzner; decorating, W. Wenger, Past Queen M. Morrison, Past Queen M. Hemmingsen and Past Queen M. Birnie; reception, Past Queen F. Luney, Past Queen M. Birnie and J. Smith.

CHILD'S COLDS
Relieve misery direct —without "dosing". Use swift-acting
VICKS VAPORUB

Takes Her Place Here As Chief Factor

—Photo by Jus-Rite.

MISS MURIEL CREECH

CHIEF factor of Post No. 3, Native Daughters of British Columbia, who was installed at a meeting of the post, held on Thursday evening.

Big Crowd Dances at Yacht Club

A jolly crowd attended the dance held at the Royal Victoria Yacht Club last evening by the junior members of the Navy League Chapter, I.O.D.E. There was a good representation of the army and navy present and the dancers enjoyed the splendid music played by the orchestra until 1 o'clock this morning.

Prior to the dance, the committee held a cocktail party at the Yacht Club, to which over thirty friends had been invited. Proceeds from the dance will go to the war fund of the Navy League Chapter.

Miss Jerry Kent, the general convener, was assisted in arranging the affair by Misses Sheelagh Russell, Kathleen Clarke, Kathleen Burnett, Peggy Brindle, Yvonne and Margaret Jukes and Valerie Swan.

Supper was served upstairs, where Spring flowers were arranged on the tables.

Women's Institutes

ROYAL OAK

The monthly meeting of the Royal Oak Institute was held on Thursday afternoon with Miss K. Oldfield presiding. There were twenty-four members and one visitor present, and after the usual silence the "Aims and Objects" were read by Mrs. A. P. Hobbs. Mrs. E. R. Heal read the secretarial report and Miss Eva Phillips, the treasurer, reported that tthe sum of $30 had been raised at a concert and forwarded to the Solarium. A donation was also sent to the Salvation Army. Two framed pictures of Walt Disney characters will also be sent to the Solarium. These were drawn by Willa Reid, and framed by her grandmother, Mrs. J. Reid. Arrangements have been made for a silver tea to be held on April 18. This will be convened by the education and better schools committee, and Dr. S. F. Miles will speak on the "School Consolidation Scheme." On May 1 the annual Spring flower and bulb show will be held and plans were discussed. Besides the usual stalls and a fortune telling booth, they will feature flower pictures and the arts and crafts committee will give a special prize for the best picture. A garden party has also been arranged to take place in June, at the home of Mrs. H. W. Bassett, West Saanich Road. During the afternoon a "quiz" contest was held and was won by Miss Eva Phillips. Tea was served by the members of the education and better schools committee.

ESQUIMALT

The Esquimalt Institute met in St. Paul's parish hall on Thursday evening with the president, Mrs. E. Pocock, in the chair. Linen for the cot in the Jubilee Hospital has been renewed. Two card games were held during the month, and a silver tea. An invitation from the Esquimalt Community Club to attend its May Day celebration was received. A delegate will represent the institute. Members and friends will visit the paper box factory, Wharf Street, on April 22, and will meet at 2:30 p.m. Refreshments were served after the meeting. One pair of socks for the Red Cross were returned, and one small knitted coat for the Solarium.

COLWOOD

Mrs. Leckie Palmer will show moving pictures at the meeting of the Colwood Women's Institute next Wednesday afternoon at 2.30, in the Colwood Hall. Included will be those of the Royal visit and local points of interest. Members will answer the rollcall with the names of famous Canadian Women.

"Call that a love scene! It was just as if you had a pail of cold water thrown over you." "Now, try and imagine he is your husband."

Star: "He is!"

Clubs and Societies

Catholic Women's League

At the monthly meeting of the Senior Subdivision of the Catholic Women's League, presided over by Mrs. W. C. McManus, a visitor Mrs. Tanny, president of the Regina Subdivision, who is spending a holiday in Victoria, was welcomed. Volunteers for the Three Services canteen for April were Mrs. Johnson, Mrs. Kelly, Mrs. E. Masterson, Mrs. E. Hornsby, Miss E. O'Brien, Mrs. Hunter and Mrs. P. C. Shaw. Mrs. J. J. O'Brien gave a report on remailing over 1,700 pieces of literature to outlying districts. She asked all to co-operate in making the newly-established Credit Union for Victoria a success. The convener of immigration, Mrs. A. Grant, reported that her work and hospitality was chiefly among young men who had joined up and had been sent to Victoria for training. Mrs. Blair Reid gave a detailed announcement of rates on the excursion to participate in the second Eucharistic Congress, to be held at Courtenay in June. Mrs. Grant also reported on the souvenir booklet for the congress, and took several orders for copies. The Red Cross unit of the C.W.L. reported on by Mrs. Reid, showed much handiwork, sewing and knitting had been done during the past month. Mrs. Ebbs-Canavan, convener of education, congratulated Rev. Father Gaudette on the success of the Cathedral Boys' Choir; she announced the winners of the history prizes donated to St. Ann's Academy as Teresa Leahy, and to St. Louis College as Daniel O'Connor; the scholarship in memory of the late Monsigner Leterme had been inaugurated by the C.Y.O., and also that St. Ann's Academy was making preparations for the celebration of its seventy-fifth anniversary. Concluding her report as publicity convener, Mrs. Ebbs-Canavan moved a hearty vote of thanks to the local press for their co-operation at all times.

Britannia W.A.

Mrs. H. Miller was chosen by the W.A. Britannia Branch No. 7, Canadian Legion, as its delegate to the provincial executive meeting which opened yesterday in Mission City. The appointment was made at the regular meeting of the auxiliary, held on Tuesday, in the clubrooms, with the president, Mrs. H. Miller, in the chair. Mrs. D. Symons was elected convener of knitting for war work. Plans are under way for a dance to be held jointly with Pro Patria W.A. the beginning of May. Mrs. E. Jones reported the concert held recently was most successful. Mrs. J. Granrose and Mrs. G. Sheldrick will attend all Legion funerals. Mrs. E. Denton and Mrs. M. Eales volunteered to keep fresh flowers on the Memorial Table for the month. Card socials will be held on April 23, May 9 and May 28. The knitting and sewing circle will be held at the home of Mrs. E. Denton, 217 Wilson Street, on Tuesday, at 7:30 p.m. Mrs. V. Smith will convene the sewing for the annual bazaar. Prize winners at Thursday's card social were Mesdames H. Parker, F. Britton, F. Leash and Mr. J. Hudson. Ten-bid went to Mrs. J. Britton and Mrs. J. Hudson and the special prize was awarded to Mrs. J. Hudson. Mrs. V. Smith was convener of cards, and refreshments were in charge of Mrs. G. Ree and Mrs. J. Hudson.

Pro Patria W.A.

The W.A. to Pro Patria Branch Canadian Legion, held a successful Vimy tea and court whist social on Thursday afternoon in the Victoria Women's Institute rooms. The president, Mrs. H. Cherneff, welcomed the guests, and was presented with a corsage bouquet on behalf of the auxiliary by Mrs. Renfrew. The tea table was prettily decorated with daffodils, and yellow was the color scheme used throughout the rooms. Mrs. Cherneff poured tea. Mrs. H. Baker and Mrs. M. Laxton were in charge of the tearoom, assisted by Mrs. T. C. Davis, Mrs. J. Molyneux and Mrs. A. O'Neil. Mrs. J. Moon and Mrs. A. Ball were in charge of the card game. The prize winners were Mesdames P. Parlane, I. Connor, G. Miller, J. C. Newbury, E. Rutherford and Mr. J. Redman. Mrs. J. Howard won the tea prize. The next card social will be held on Tuesday, April 16, at 8 p.m. in the same rooms. Good prizes will be given and refreshments served.

W.C.T.U. Home

The board of directors of the W.C.T.U. Home held the regular meeting on Wednesday, with the president, Mrs. D. C. Sabiston, in the chair. Bills for the month were ordered paid. The house committee reported Spring cleaning had kept them busy, several bedrooms and halls had been kalsomined and bathrooms painted; new curtains had been purchased and the garden made ready for planting. At the close of the meeting, two members of the Island Temple Lodge, No. 8, of the Pythian Sisters called, leaving a donation of two complete layettes. This was much appreciated. Regret was expressed at the illness of Mr. and Mrs. F. W. Laing. Those present were Mesdames William Grant, D. C. Sabiston, E. S. Ard, O. M. Brown, G. Holt, J. P. Hicks, A. Swainson, R. B. Elliott, William Russell; Miss E. Gill, Alderman John Worthington and Mr. E. G. Snowden.

St. Mary's W.A.

An important feature of St. Mary's Senior W.A. meeting on Thursday afternoon was the presentation by her fellow members of a Diocesan life membership to Mrs. E. Stewart, treasurer of the branch, in recognition of her faithful service in W.A. work. Mrs. Brimer, Diocesan president, took the service and made the presentation, assisted by Lady Lake and Mrs. A. A. Bengough. Mrs. H. C. Corbett presented a bouquet of flowers with the good wishes of the members. Rev. F. L. Stephenson, guest speaker, gave an interesting account of his pioneer work in the Bulkley Valley. Miss Henley gave a helpful study on the witnessing of the younger churches of the Orient. It was announced that a social gathering will be held in the parish hall on April 24, when members will be the guests of the executive. Tea was served after the meeting.

Spring Luncheon

The W.M.S. of First United Church will hold its Spring luncheon in the schoolroom, on Monday afternoon, at 1 o'clock. Mrs. Harry Johns will be the soloist, accompanied by Mrs. John Gough, who will also contribute piano solos. Mrs. Ord A. Butters, formerly of Teheran, Persia, now residing in the city, who is an able speaker, will give an address on Persia. Mrs. A. Chisholm will conduct the worship service. Mrs. A. S. Christie and Mrs. H. M. Wright are the social conveners and Mrs. F. M. McGregor is in charge of the decorations. This is the Spring thankoffering gathering and the envelopes will be received. Friends will be cordially welcomed.

St. Ann's Alumnae

Plans for a telephone bridge party, to be held from April 22 to May 4, were made at a meeting of St. Ann's Alumnae last evening. Miss Geraldine Murray was appointed convener, assisted by Mrs. B. Yool, Mrs. P. A. Fitzsimmons and Miss Veronica Neary. Prizes will be given and winners will be named at the next meeting, on May 6. All members were reminded of the annual reunion Mary Day Mass at the Convent, on Saturday morning, May 11. Mrs. Yool was asked to take charge of a list of members willing to assist at the Three Services Dry Canteen, which will be further discussed at the meeting on May 6.

Golden Link

The Golden Link Auxiliary of First United Church held its meeting on Wednesday at the home of Mrs. McLennan. The president, Mrs. Skellern, was in the chair. A letter of resignation was received from the secretary, Miss Nina Joyce, with regret. Miss Freeman sang a solo. A talk was given by Miss Mitchell, who dealt with the new study book on India. The president gave a few highlights from the Vancouver Presbytery she attended last week. A vote of thanks was made by Miss Jessie Smith to the hostess, soloist and speaker. The next meeting will be held with the Metropolitan Auxiliary at its invitation.

St. Aidan's W.M.S.

St. Aidan's W.M.S. held its Easter thankoffering meeting on Thursday afternoon in the assembly hall. Mrs. F. Jennings, vice-president, took the chair. The meeting was well-attended, and an interesting programme had been arranged. Mrs. Harvey gave the devotional talk; Miss Dighton sang a solo and also gave a resume of the study book, "Moving Millions." Mrs. T. G. Griffiths was the speaker, giving some highlights of the conference branch meetings held in Vancouver last week.

O.E.S. Guest Tea

A successful guest tea and homecooking sale was held by Victoria Chapter, No. 17, O.E.S., at the Y.W.C.A. Building on Thursday afternoon. The tea was declared open by the associate grand matron, Mrs. Agnes Smith. The musical programme included solos by Mrs. A. Miller and Mrs. James McCahill, who were accompanied by Mrs. A. Mathieson. Master George Geddis played several selections on the piano. Mrs. Mamie Sheppard was in receipt of customs, and Mrs. L. Edwards won the door prize.

St. Joseph's Auxiliary

The members of the St. Joseph's Hospital Auxiliary received a pleasant surprise at their last meeting when they were given an after-Easter party by the Sisters. The color scheme was artistically carried out in yellow and green, the table being decorated with daffodils, and yellow and green tapers. Mrs. Reid and Mrs. Hornsby presided. At the close of the afternoon the Sisters thanked the ladies for their faithful help.

Qu-Alex Girls' Club

Final arrangements for the Qu-Alex Girls' Club dance, to be held at the Crystal Garden on Tuesday, were made at an executive meeting held on Friday evening. Mrs. Charlotte Yeomans is the general convener and assisting her are Mrs. Myrtle Thorstenson, Miss Ruth Coates and Mrs. Marjorie March. A popular orchestra will play the music for dancing, and the proceeds from the dance will be given to the Red Cross.

Local Council

Hon. George Hoadley, chairman of the national council on mental hygiene, will be the speaker at a meeting of the Local Council of Women on Monday afternoon at 2:30 o'clock at the Y.W.C.A. Visitors will be welcome. Mr. Hoadley will give a report of the Canadian survey of mental hygiene. The council's business meeting will be held after the address.

St. Joseph's W.A.

Mrs. Frank Sehl presided at the monthly meeting of St. Joseph's W.A. held yesterday afternoon at the hospital. Mrs. Lewellyn Jones reported 435 articles completed and 10,735 sponges. The nominating committee appointed for the annual meeting in June includes Mesdames J. B. Dixon, M. Briggs, Frank Doherty and A. Creet.

Colwood W.A.

Mrs. W. M. Brown presided at the meeting of St. John's W.A., Colwood, on Wednesday afternoon. Arrangements were made for a silver tea to be held in the Colwood Hall on St. George's Day, April 23, from 3 to 5 o'clock. Mrs. R. W. Robinson and Mrs. T. Milburn served tea.

Empire Ministry

The ladies of the congregation of the Empire Ministry will hold a Spring sale of aprons and cut flowers on Monday afternoon and evening in the Women's Institute Hall, 635 Fort Street. Tea will be served from 2.30 to 5.00 o'clock.

King's Daughters

The midmonthly meeting of the Ministering Circle, King's Daughters, will be held at the home of Mrs. J. D. Brown, 3021 Quadra Street, on Wednesday, April 17.

Overseas Nurses

The Victoria Unit of the Overseas Nurses' Association will meet on Wednesday, April 17, at the home of Mrs. D. M. McAuley, 1756 Second Street, at 8 p.m.

St. Luke's W.A.

St. Luke's W.A. will hold its regular meeting next Thursday, in the parish hall, at 2:30 p.m. when the special speaker will be Rev. J. R. Fife, of Christ Church Cathedral.

Quadra Heights W.A.

The Quadra Heights W.A. of the First United Church will hold a silver tea at the home of Mrs. W. S. Dawson, Lake Hill, on April 24.

Solarium W.A.

The Solarium W.A. will hold its monthly meeting on Thursday, at 2:30 p.m., at the Solarium Office, 220 Pemberton Building.

St. John's Evening Branch

The Evening Branch of St. John's W.A. will meet on Tuesday at 3 p.m. in the Guild Room.

"Why don't you come down to earth?"

"Don't be silly. Haven't you seen those pretty airplane stewardesses?"

Today's Popular Design

By Carol Aimes

CROCHETED CHAIR SEAT AND POT HOLDER—DESIGN No. X 234

Crocheted seats for the kitchen chairs with matching pot holder add a touch of individuality to the home. Pattern No. X 234 contains list of materials needed, illustration of stitches and complete instructions.

PATTERN ORDER FORM

To be used when ordering patterns. Enclose 15c, coins preferred.
To: The Daily Colonist, Victoria, B.C.
Pattern Department.
Design No. X 234
Name .....
Address .....

Patterns Available by Mail Only
(All reproduction rights to this design reserved).

NO MORE JITTERY NERVES for Young Mothers

TESTIMONIAL

"With four small children to look after I became very much run down", writes Mrs. S. B. C., of Gananoque, Ontario. "Dr. Chase's Nerve Food proved to be exactly what I needed. I was soon greatly improved and used the Nerve Food before and after childbirth. The baby was like a picture and at five months weighted 18½ lbs. This experience may help other women in this most trying experience of their lives."

For New Pep and Energy use

It is not much wonder that so many young mothers go to pieces when you remember that at the very time that the greatest strain comes on the nerves there is also the unusual demand for more blood to nourish mother and child.

For many years Dr. Chase's Nerve Food has been considered of greatest value to young mothers, both before and after childbirth. An abundance of rich, red blood is necessary to supply the nutritional demands of two bodies and at the same time maintain the vigor of the nervous system.

Dr. Chase's Nerve Food contains the new Vitamin B_1, which is found to be so effective in making the blood rich and restoring pep and energy to the nervous system. This along with the essential mineral substances, such as iron, soon incorporate into the blood the nourishing elements which are necessary for the restoration of health and well being.

Dr. Chase's Nerve Food is definitely effective in the relief of anaemia, from which so many girls suffer as well as for the young mother whose system demands an abundance of rich, red blood.

This food treatment has long been well known among women and commands the confidence of young mothers during this trying experience.

Dr. Chase's Nerve Food
CONTAINS VITAMIN B1

SLACKS Popular Colors 2.98
A. K. LOVE, LTD.
708 View Street Up From Douglas

APRIL IS Trade-In Month
AT THE
Home Furniture Co.
825 FORT ST. PHONE E 9921
Just Above Blanshard St.

FOR STYLE WITH COMFORT
STYL-ARCH
SHOES FOR WOMEN
$8.95
Wm. Cuthbert & Co
"The Home of Quality Footwear and Service"
1208 Douglas Street Phone G 6111

See Friday's Colonist for
BIG FOOD VALUES
SAFEWAY
4 STORES TO SERVE YOU

Foster's Fur Storage

Gives your furs the scientific protection from moths, fire and theft, possible only through the care of expert furriers.
Phone E 2514
Our Driver Will Call
FOSTER'S FUR STORE
755 YATES STREET

DAVID SPENCER LIMITED
BARGAIN HIGHWAY AND ARCADE BUILDING ANNEX

FEATURED TODAY ON THE
BARGAIN HIGHWAY
OUTSTANDING VALUE IN
SPRING LINGERIE
The New Spring Season Demands a Fresh Supply of Dainty Lingerie—We Feature Three Special Values to Meet This Demand!

SUEDE TAFFETA SLIPS
Today, Each 59c
A dainty, well-cut slip, neatly tailored and finished with lace trim and adjustable shoulder straps. Tearose and white. Sizes 36 to 40.

RAYON STRIPE SLIPS—
Exceptional Value at 69c
Rich-looking, full-cut slips that are well tailored, with adjustable shoulder straps and finished with deep lace trim. A choice of white, blue and tearose. Small, medium and large sizes.

SATIN COCKTAIL SLIPS—
Today, Each 79c
A carefully made slip of rich rayon satin finished with dainty embroidery at neck and hemline. Shown in tearose and white. Sizes 32, 34, 36.
—Bargain Highway, Lower Main Floor

Bargain Highway Shoe Values
ARE OUTSTANDING TODAY

CHILDREN'S "OUR GANG" SHOES
Shoes that are outgrown before they are outworn. They are smart, well constructed shoes—featured in black or brown Oxfords and patent straps.
Sizes 8 to 10½ $1.95 Sizes 11 to 3 $2.45

SADDLE OXFORDS FOR WOMEN
Shoes that have won popularity. They are shown in white with brown trim. All have crepe soles and heels. Sizes 3 to 8.
A pair $1.95 and $2.95

MEN'S "BARGE" SHOES
With square or round toes—with thick crepe soles and heels. Very comfortable to wear—and suitable for sports outing wear. Black or brown. Sizes 6 to 11.
A pair $2.95

MEN'S SMART DRESS SHOES
Shown in several patterns, with leather or rubber heels. Black or brown. Pair
$3.45 and $3.65

TENNIS SHOES
For Men, Women and Children
Shoes that are favorites for tennis, badminton—and all sports where a dependable shoe is required. All made by the Dominion Rubber Company. Many styles.
Women's Shoes— A pair 95c to $2.25
Men's Shoes— A pair 98c to $2.95
Children's Shoes— A pair 59c to $1.15
Boys' Shoes— A pair 90c to $1.59

—Bargain Highway, Lower Main Floor

Social Activities and Notes of Personal Interest

Social and Personal

Surprise Shower

Mrs. W. Middleton was hostess at a surprise shower at her home on Beta Street on Thursday evening, when she entertained in honor of Miss Mary Crawford, who is to be married next week to Mr. Charles Callow. The room was decorated with Spring flowers and the table was centred with a prettily decorated pink and white box in which the gifts were concealed. The bride-to-be received a corsage bouquet of pink carnations, the presentation being made by Miss Enid Middleton. Dancing and games were enjoyed, the music being played by Misses Edith Harding, Enid Middleton and Messrs. Charles Callow, Jack Callow and Orville Speed. Refreshments were served by the hostess. The invited guests were Mr. and Mrs. Middleton, C.Q.M.S. Harry Sanders and Mrs. Sanders, Mr. and Mrs. R. Creed, Mesdames Crawford, Callow, Creed, Smith, Lapp, Newbigging, Harding, Whitefield; Misses Mary Crawford, Doris Callow, Enid Middleton, Pearl Lapp, Edith and Lucy Harding, Elsie Clarke, Jean Davidson, Fanny Landers, Evelyn Taylor, Messrs. Charles Callow, Jack Callow, John Middleton, Orville Speed and Sergeant Allan Paterson.

• • •

Gifts Presented

A kitchen shower was given for Miss Agnes Bennett, a bride-to-be of this month, by Mrs. N. Watt and Mrs. Frank Gray, and held on Wednesday evening at the home of Mrs. Thomas Bennett, Sturdee Street. Daffodils and narcissuses were effectively used throughout the house and in the living-room the useful gifts were placed under a suspended watering can, which showered colored streamers upon them. Miss Bennett was also presented with a corsage bouquet of yellow rosebuds. Games were enjoyed during the evening, the winners being Mrs. S. Waldron and Miss Elsie Saunders. A sit-down supper was served later, the table being centred with a pretty arrangement of narcissuses in a cut-glass bowl. The guests were Mesdames E. McIlbson, W. Gagnon, Sam Waldron, James Stewart, Jr., F. Rose (Port Alberni), T. Patterson, T. Bennett, N. Stewart, E. Watt and Miss Elsie Saunders.

• • •

Shower for Bride-to-Be

Honoring Miss Kae Gaiger, who is to be married next week, Mrs. S. McTaggart and Mrs. W. Carey were hostesses on Thursday evening at a surprise miscellaneous shower given at Mrs. A. H. Gaiger's home on Quadra Street. The useful gifts were presented in a beautifully decorated pink and white hatbox. Games and cards were played and enjoyed during the evening and a buffet supper was served later. Spring flowers in a cut-glass bowl, lighted by pale yellow tapers in silver holders, centred the prettily arranged supper table at which Mrs. W. Gray poured. The guests were Mesdames D. B. MacPherson, T. Mulholland, F. Pottinger, S. McTaggart, H. C. Cooke, W. Carey, T. E. Ainscough, H. Caviness, Moore, A. H. Gaiger and Misses Doreen Crowther, Evelyn Anderson, Kae Gaiger and Master Mickey Burke.

• • •

Tea Hostess

Mrs. Harold Anderson entertained at tea on Wednesday afternoon at the home of her mother, Mrs. F. E. Boulter, "Lynwood," Davida Avenue. Throughout the house Spring flowers were attractively arranged, while the tea table was centred with a pottery bowl of daffodils and narcissi flanked by tall yellow tapers. Mrs. B. Cooper presided at the tea table and Miss Irene Clarke and Miss Marjorie Cooper assisted in serving. The guests were Mesdames H. Cook, J. Clarke, J. Lord, L. Van Druten, S. Rippingall, V. Doswell, L. MacCrimmon, B. Cooper, and Misses Mary Coleman, Marjorie Cooper, Irene Clarke, Josephine Cook, Laura Peaker, Jean Phillips, Margaret Cook, Berta and Florence Robertson and Phyllis Smart.

• • •

Entertains Club

Miss Phyllis Biles was hostess on Thursday evening at her home, 2915 Admirals Road, to members of the Pas-a-Time Bridge Club. Useful prizes were awarded the winners of the evening's game, Mrs. Bob Huot and Miss Mary Edge. Refreshments were served, buffet style, by the hostess, assisted by her mother. The prettily decorated table was centred with a cake, bearing the club's name, on either side of which were pink and green tapers in silver holders. The color scheme of pale pink and green was used effectively in the table decorations. The next meeting on April 25 will be held at the home of Miss S. Good, 2380 Foul Bay Road.

• • •

Kitchen Shower

On Thursday evening at the home of Mr. and Mrs. A. A. Dorman, McKenzie Avenue, Miss Ellen Dorman was hostess to the Quins Club, arranged in the form of a kitchen shower in honor of Miss Eileen Roper whose marriage to Mr. Christian Rasmussen will take place this month. The bride-to-be was presented with a corsage bouquet of Talisman roses and the many useful gifts were concealed in a green and white container.

• • •

Entertains Friends

Mrs. F. W. Curtis, 12 Boyd Street, entertained at a tea yesterday afternoon in honor of Mrs. J. Whalley, Sylvia Street, who has returned from Vancouver to live here after an absence of three years. The invited guests were: Mrs. Whalley, Mrs. S. Raven, Mrs. C. Carrington, Mrs. P. Merriman, Mrs. J. Mermod, Mrs. C. Powers, Mrs. J. Grundison, Mrs. H. Sawatsky, Mrs. W. Pomeroy and Mrs. W. Chadwick, Mrs. Merriman and Mrs. Raven assisted in serving tea. The tabel was centred with daffodils.

• • •

Taking Advanced Course

Mr. and Mrs. Harold J. Pinhorn, North Quadra Street, have received word from their son, Pilot A. J. (Tony) Pinhorn, that he is one of the six officers chosen out of his course of fifty for advanced navigation, a course lasting for three months, and when completed carrying a second-class navigation certificate. Pilot Officer Pinhorn joined the R.A.F. in the middle of May last year and got his "wings" in November last.

• • •

Hostess at Tea Party

Mrs. W. P. Unsworth, Maddison Street, entertained at tea yesterday afternoon in honor of Mrs. Norman Taylor, who is visiting her sister, Mrs. C. A. Pope; Mrs. W. R. Grubbe, Nelson, and Miss Charlotte Armstrong, Radium Hot Springs. The tea table, beautifully arranged with Spring flowers, was presided over by Mrs. Unsworth's daughter, Mrs. G. D. Campbell.

• • •

Nelson Visitors

Mr. and Mrs. W. R. Grubbe and Miss Irene Kerr are among the arrivals this week from Nelson at the Old Charming Inn, Beach Drive. Mrs. Grubbe and Miss Kerr were among the out-of-town guests at a tea given yesterday by Mrs. W. P. Unsworth, Maddison Street.

• • •

Going Up-Island

Miss Dorothy Stark, local representative of the Canadian National Institute for the Blind, will leave on Monday with Miss Deakin, for a visit to Up-Island centres in the interests of her work for the blind. They will visit Courtenay, Nanaimo, Parksville and Duncan.

• • •

Hostess at Shower

In honor of Mrs. Anne Nex, whose marriage will take place this month, Mrs. A. E. Nex entertained at a shower tea at the Empress Hotel on Wednesday afternoon. The invited guests were Mesdames A. R. Nex, T. L. Croesson, A. W. Brown, S. Nex and S. Gardiner.

• • •

Tea Hostess

Miss Marianne Fraser was hostess at the tea hour at her home on Despard Avenue yesterday, when she entertained a number of friends. Mrs. Walter Stenner poured tea at a table centred with a bowl of daffodils and blue iris.

• • •

Returns Home

Mrs. C. W. Pangman returned to her home on Newport Avenue yesterday after a visit to California. She drove South with Mrs. Gordon Campbell, who has remained there and has now been joined by her husband.

• • •

Here for Funeral

Mr. Edward S. Sears, Seattle, was in Victoria to attend the funeral of his late friend, Mr. J. W. Hudson. He spent a few days with his sister, Mrs. R. W. Shannon, Rockland Avenue.

• • •

Here From Nelson

Mrs. C. H. Hamilton arrived yesterday from Nelson to spend a few days with her parents, Mr. and Mrs. T. A. Airey, Sylvan Lane.

St. Alban's Church Is Scene of Ceremony

Photo by Campbell.

MRS. STANLEY A. BRITT

Formerly Miss Edith Whittaker, whose wedding took place recently in St. Alban's Church.

Weddings

BRIDGES—PATTERSON

Spring flowers were charmingly arranged in St. Alban's Church for the marriage of Doris Jean, eldest daughter of Mr. J. A. Patterson, 1317 Pandora Avenue, and the late Mrs. Patterson, and Mr. George Thomas Bridges, only son of Mr. and Mrs. G. Bridges, 1714 Kings Road, which was solemnized by Rev. F. Comley at 8:30 o'clock last evening.

Mr. Patterson gave his daughter away, and she wore a pretty floor-length frock of petal pink chiffon and a matching jacket with short sleeves tied with a soft bow at the waist and finished with a Peter Pan collar. Her veil of matching net fell from a coronet of net flowers centred with orange blossoms and in her white-gloved hands she carried a sheaf bouquet of bridal roses, white carnations and white heather.

The bridesmaids were her sister, Miss Bernice Patterson, in a frock of hyacinth blue sheer with a shirred waist and matching jacket, and Miss Anne Andrews, cousin of the bridegroom, in a similar frock of sheer in a deeper shade worn with a taffeta jacket. Their doll hats were tied with dusky pink ribbons beneath their chins, and they wore gloves in the blue shades and carried bouquets of pink carnations and pink and mauve sweet peas. Mr. Walter Clare was best man, and Mr. Robert Turner and Mr. Charles Lee were ushers. Colonial posies marked the guest pews.

The bridegroom's aunt, Mrs. David Swan, presided at the organ, and during the service the congregation sang the hymn, "Lead Us, Heavenly Father, Lead Us." As the register was being signed, the bridegroom's sister, Miss Elsie Bridges, sang "O Welcome Was the Call."

During the reception at the family home, the bride and groom stood under a floral arch and bell in an attractive setting of assorted flowers. Cream tapers adorned the supper table, which was covered with an ecru lace cloth and centred with the bride's cake, which was surmounted by a silver vase of rosebuds. The bride's stepmother, wearing a black sheer gown and a black hat and veil, was assisted in receiving the guests by Mrs. Bridges, in queen's blue with touches of pink. They both wore corsage bouquets of cream roses.

After a honeymoon on the Mainland, for which the bride left in a printed silk frock, navy blue and white accessories, and a corsage bouquet of gardenias, Mr. and Mrs. Bridges will take up residence on Victor Street. The bride's aunt and cousin, Mrs. F. Schnoter and Mr. Glen Schnoter, Vancouver, were guests at the wedding.

McNAUGHT—FRASER

At a quiet ceremony at the home of the groom's mother on Friday evening, April 5, at 8 o'clock, Rev. A. E. Whitehouse, pastor of the Metropolitan United Church, united in marriage Miss Marion E. Fraser, R.N., daughter of Mr. and Mrs. F. R. Fraser, North Vancouver, and Mr. Gerald McNaught, son of Mrs. E. W. Whittington, 1587 Rockland Avenue, Victoria. The ceremony was performed before the fireplace in the drawing-room, between tall standard baskets of Calla lilies, plum blossom and rose snapdragons.

The bride wore a smart afternoon frock of French blue crepe, with rose and gold applique, and a rose turban with veil, her corsage being of pink rosebuds. She was attended by Miss L. Fraser, R.N., in an afternoon frock of blush rose crepe, with eyelet embroidered bodice, and navy accessories. Mr. Leonard Cannon was groomsman.

Thirty-two guests attended the reception, which followed the service, and were received by Mrs. Whittington, assisted by Miss M. S. Johnson, aunt of the bride. The supper table was centred with a three-tier wedding cake, flanked by rose tapers in silver holders. Mrs. F. R. Fraser and Mrs. Spearin presided at the tea and coffee urns.

Mr. and Mrs. McNaught left for a honeymoon in Vancouver and the United States, the bride traveling in a teal blue suit with brown accessories. They will make their home in Victoria.

MacLEAVY—WATSON

The marriage took place on April 6 at the Methodist Episcopal Church, Las Vegas, Nevada, of Dorothy Josephine, elder daughter of Mr. and Mrs. J. L. Watson, 1240 Oscar Street, and Mr. Douglas Edward MacLeavy, only son of the late Mr. T. E. MacLeavy, Lancashire, England, and Mrs. J. Gordon, Inglewood, Cal. The bride is a graduate of the Royal Jubilee School for Nurses and has been nursing for the past eighteen months in the Methodist Hospital of Southern California, Los Angeles. Mr. and Mrs. MacLeavy will make their home in Los Angeles.

Victoria Girl Wed In Old Country

MR. AND MRS. WILLIAM G. ASHBY

WHO were married in Bedford, England, at St. Mary's Parish Church, Dec. 19. The bride was formerly Ruth Lillian Emery, younger daughter of the late Mr. and Mrs. J. Emery, Victoria. Able Seaman Ashby, who is in H.M.S. Glowworm, is the youngest son of Mr. and Mrs. E. Ashby, Bedford. The bride was given in marriage by her brother, Aircraftsman John Emery, R.A.F.

Y.P.S. NEWS

ESQUIMALT

The Esquimalt Branch of the Catholic Youth Organization held a party on Wednesday evening in honor of the Diocesan secretary, Fred Allen, who was celebrating his twenty-first birthday. A presentation from his fellow members was made to Mr. Allen by Rev. Father A. B. Wood. Games and dancing were enjoyed. Plans are being made for a dance to be held in the Queen of Peace Church Hall on Monday, April 29.

METROPOLITAN

Mr. F. Kermode, director of the Provincial Museum, was guest speaker at the meeting held on Tuesday by the Metropolitan Society. He gave an interesting illustrated talk on early life in British Columbia and showed moving pictures of Indian folk lore. A short business session was held, with the president, Kenneth Priestly, in the chair. He announced that plans were well underway for the concert, which the society will give on Monday, April 22, at which time the play "Luncheon for Six," a fashion show, and various musical numbers will be presented. Next week's meeting will be held as a radio social, in charge of Bert Simpson.

SILVER TEA

The Open Door Spiritualist Church will hold a silver tea today from 2:30 to 5 o'clock, in the hall, No. 3 Surrey Block. Mrs. Sweeney will be the hostess for the day. Mrs. Swan and Mrs. Wallace will be the readers.

Buy British Goods Says M.P.-Elect

R. W. Mayhew, M.P.-elect, in addressing the Liberal Women's Forum yesterday afternoon at Liberal headquarters, gave practical suggestions of how women may help their country in this time of war.

He emphasized the importance of Canadian or Empire purchasing. Eighty per cent of the purchasing is done by women, he said and in this war of economics care should be taken to avoid buying fancy products made in foreign countries, a large proportion coming from the United States. Every dollar spent in Canada or on British merchandise would help in the struggle, he asserted.

MEMBER WELCOMED

Mr. Mayhew was given a warm welcome by the members of the Forum, Mrs. F. J. Mitchell, the president, expressing the good wishes and congratulations of all present. In reply, Mr. Mayhew thanked the women for their support in the recent election, the result of which had been gratifying to the Liberal party, and represented "the voice of the people of Canada." He regretted that there was only one woman member in the Federal House, and paid a glowing tribute to Mrs. George Black, of the Yukon, who had always been "a great asset and always contributed something which was helpful and constructive."

In speaking of Mrs. Black's husband, who succeeds her as member for the Yukon, Mr. Mayhew said "I do not know much about him yet, but he must be a mighty good man if he's a better man than Mrs. Black."

A letter was read from Mrs. R. W. Mayhew thanking the Forum for arranging such a delightful tea recently in her honor.

REPORTS FOR COUNCIL

Mrs. A. C. Ross gave some of the highlights of the Provincial Council of Women's meeting, mentioning particularly the proposed employment agency for loggers in Nanaimo, the question of old age pensions which it was felt should be raised from $20 to $30 monthly and the suggestion of the Elizabeth Fry Society in New Westminster to look after the women patients in Oakalla and to give them some practical help towards fitting them for a place in life when they leave the prison. It had also been recommended that committees be set up to report on Government institutions, not in a spirit of criticism, Mrs. Ross explained, but with a view to informing the people of what was being done.

Miss Elaine Basanta delighted the members with her songs, "Morning" (Speaks) and "Ave Maria," her accompaniments being played by Miss Ursula Hills.

It was decided that the present executive should carry on until the annual meeting in November.

Tea was served after the meeting by the ladies of Esquimalt and Saanich, Mrs. Alan Chambers and Mrs. C. S. Leary presiding at the table.

Masonic Dance At Saanichton Well Attended

Spring flowers decorated the Agricultural Hall, Saanichton, for the annual Spring Ball of Mount Newton Lodge, A.F. & A.M., held last night from 9 o'clock to 1 a.m. Over 300 persons attended, helping to increase the building fund of the lodge, the proceeds from the affair going to this cause.

Mr. H. J. Cunningham, master of the lodge, was assisted by the past masters in receiving the guests. Captain Nathaniel Gray was at the door and members of the committee under Mr. Arthur Lock, included Messrs. W. Ibbetson, R. H. Lytton, A. R. Sansbury and H. Dukeman.

A five-piece orchestra played a variety programme for dancing, including several old-time dances and medleys. A sit-down supper was served in the dining-room by members of Ruth Chapter, O.E.S., under Mrs. Hugh McIntyre, the worthy matron. Spring flowers decorated the tables.

Anglican Young People

ST. MARY'S

St. Mary's A.Y.P.A. held an educational night on Wednesday under the direction of Francis Robinson's group. Ven. Archdeacon Robert Connell was the guest speaker, who gave an interesting talk on his boyhood days in England and Scotland. On April 17 Mr. Douglas Flintoff will give a short talk and show films on life in the Solarium. This talk is in aid of the Queen Alexandra Solarium, and members are asked to bring their friends and all those interested in the Solarium.

SCHOOL HEAD RETIRES

MONTREAL, April 12 (CP) — Retirement of Miss Janet L. Cumming as principal of Trafalgar School for Girls and appointment of Miss Joan M. V. Foster as her successor was announced here tonight.

Miss Cumming has been principal of Trafalgar since 1917. Miss Foster is the daughter of Senator Walter E. Foster, Rothesay, N.B.

FRIGIDAIRE

THE Special "4" With the "Meter-Mizer"

Priced From 179.50 EASY TERMS

Buy Now and Save

McLennan, McFeely & Prior, Ltd.

1400 GOV'T G 1111

Hudson's Bay Company. INCORPORATED 2nd MAY 1670.

GROWING GIRLS' SADDLE OXFORDS 2.79

Here's value indeed in these very popular Saddle Oxfords . . . the kind of Saddle Oxfords you have been waiting for to wear right now and throughout the Summer months. Well made of white elk with tan saddle trim. Wall last and red rubber and cork outer soles. Sizes 3½ to 8.

Women's Shoes, Second Floor at THE BAY

SEE THE MODEL KITCHEN IN OUR DOUGLAS STREET STORE WINDOW

B.C. ELECTRIC

Look at Your Heels Everyone Else Does

Expert Repairs on Any Type of Shoe

Free Collection and Delivery

Pantorium Dye Works Of Canada

FORT at QUADRA E 7155

PICTURES NEATLY FRAMED AT REASONABLE CHARGES

We Carry a Large Assortment of Moulds and Matts From Which to Choose . . . Frame Those Pictures NOW!

The Red Cross Workshop

564-8 JOHNSON STREET (Just Below Government)

To Any Point on the Island

SHIP BY TRUCK

We Operate on 15 SCHEDULED TRIPS DAILY

SPECIAL TRIPS BY ARRANGEMENT

Island Freight Service, Ltd.

514 Cormorant Street Phone G 8188

Just Arrived—New Spring LINGERIE

SLIPS from $1.98

NIGHTIES from $2.95

Lucien Moune't

1114 BROAD ST. G 3649

NOVELTY FLYING OFFICERS AND NAVAL SUITS — GREY FLANNELS

THE STORK SHOP

631 FORT ST., Near Broad G 2661

Internal Muscles Need Exercising

Thousands find relief from constipation by taking BULKETT'S. It creates bulk, thus giving the muscles needed exercise. Not a laxative. Dose can be reduced when proper bowel action has been established. 50c, $1.00 and $1.85 at all Cunningham Drug Stores and other drug stores.

JUST SAY: "CHARGE IT"

Spring Suits $14.75 to $29.50

OUR BUDGET PLAN WILL HELP YOU TO BE WELL DRESSED

PLUME SHOP, LTD.

747 YATES STREET E 5621

Mexi-Cool-ees

BY joyce CALIFORNIA

Mexican in inspiration . . . American in execution . . . international in appeal! Built on the super-comfortable cool-ee sole, Mexi-coolees' woven cross straps are moulded to your feet and held by concealed elastic gores. In white or tawny water buffalo.

$7.95

MUNDAY'S

1203 DOUGLAS STREET

COACH LINES TRAVEL BUREAU

Let Us Help You PLAN Your VACATION

We can give you detailed information about all the resorts and playgrounds on Vancouver Island and the Mainland, and how to reach them. All-expense trips to anywhere may be planned, and you will find that our service can save both money and your time.

BUS LINES

Thrill to adventure of the Southwest — swimming, tennis, hiking, golf, camping. See more from the broad window of a comfortable Greyhound Super-Coach. Convenient service and LOW FARES to all points.

RETURN FARES FROM VICTORIA

To SAN FRANCISCO $24.70

LOS ANGELES $33.70

SAN DIEGO $37.55

AIR LINES

We are agents for the following Air Lines, and can make reservations to any point on their routes

UNITED AIR LINES

NORTHWEST AIRLINES

YUKON & SOUTHERN AIRLINES

TRANS-CANADA AIR LINES

CANADIAN AIRWAYS

Evergreen Circle Tour

VICTORIA - NANAIMO - VANCOUVER - SEATTLE - VICTORIA

The Evergreen Circle Tour includes a thrilling trip over the scenic Island Highway aboard modern, de luxe "Island Clippers" to Nanaimo; a cruise across the Gulf of Georgia to Vancouver; a hundred and fifty mile drive down the Pacific Highway along the Puget Sound to Seattle, and a return to Victoria aboard a palatial "Princess" liner.

The Tour may be traveled in either direction, starting at any point en route. Fares are good for thirty days, with liberal stop-over privileges.

TOTAL FARE Including All Transportation $9.10

INQUIRE AT THE COACH LINES TRAVEL BUREAU FOR DETAILED INFORMATION

VANCOUVER ISLAND COACH LINES Ltd.

DEPOT: 629 BROUGHTON STREET PHONES: E 1177 - E 1178

Churches and Their World-Wide Work

HOPE IS CHOSEN SERMON THEME

Rev. A. E. Whitehouse on "The Struggle for Power" At Evening Service

"Hope Springs Eternal" is the sermon topic chosen by Rev. A. E. Whitehouse for the morning service at Metropolitan United Church tomorrow. The anthem by the choir will be "O Ye That Love the Lord" (Coleridge-Taylor), and Miss Ruth Bawtinheimer will sing "He That Dwelleth" (Meslin).

At the evening service Mr. Whitehouse will speak on the subject "The Struggle for Power." The choir will sing the anthems, "Sun of My Soul" (Turner), and "I Will Lay Me Down in Peace" (Sullivan).

TWILIGHT RECITAL AT FIRST BAPTIST

The choir of Fairfield United Church will provide the music for the weekly twilight musical recital to be given tomorrow at First Baptist Church at 3 p.m. Rev. N. J. Cress will be chairman, C. C. Warren conductor, and Miss Isabelle Pike conductor.

The programme follows: Anthems, "With A Voice of Singing" (Martin Shaw) and "Holy, Holy, Holy" (Alcock); solo, "Going Home" (Dvorak), Mrs. J. T. Keating; anthems, "God So Loved the World" (Roberts), and "The Pilgrims of the Night" (Parker), solo parts by Miss Estelle Clarke and L. Abbott, quartette, "I Lay My Sins on Jesus" (Hawley), Mr. and Mrs. R. Warren, Miss Muriel Wright, G. Warren.

Anthems, "The Lord Is My Shepherd" (Mcfarren), and "Holy Art Thou" (Handel); solo, "Saviour, When Night Involves the Skies" (Shelley), R. Husband; anthems, "O How Amiable" (Fanning), and "Hark, Hark My Soul" (Shelley), solo parts by Mrs. E. Woodward and Mrs. J. T. Keating; solo, "Come, Ye Blessed" (Pringle Scott), Isabelle Pike; anthems, "All in the April Evening" (Roberton), and "God Sends the Night" (Rathbone).

TO SHOW GREATEST NEED OF CHRISTIAN

At the Gospel Tabernacle of the Christian and Missionary Alliance, Yates Street, Rev. F. M. Landis will preach tomorrow at 11 o'clock on "The Greatest Need of the Christian." His subject for the evening evangelistic service at 7.45 o'clock is "God's Heirs." At the young people's hour at 6.45 p.m., he will take for his theme "Christ's Door-Keepers."

ST. PAUL'S CHURCH, ESQUIMALT

At St. Paul's Church, Esquimalt, tomorrow, there will be the usual celebration of Holy Communion at 8 a.m. The preacher at the morning service at 10.30 will be Rev. J. R. Fife, B.A., assistant priest at Christ Church Cathedral. The preacher at Evensong (7.30 p.m.) will be Rev. F. Comley.

Anglican Services

Christ Church Cathedral
Third Sunday After Easter
HOLY COMMUNION
8 A.M. and 9:30 A.M.
MATINS—11 A.M.
Preacher: The Bishop
EVENSONG—7:30 P.M.
Preacher
The Rev. R. J. Pierce, B.A.

St. John's Church
8 A.M.—Holy Communion
10 A.M.—Sunday School
11 A.M.—Morning Prayer
Preacher:
REV. N. D. B. LARMONTH
7:30 P.M.—Evensong
Preacher:
REV. N. D. B. LARMONTH

St. Saviour's Church
Victoria West, Corner Catherine and Henry Streets (Cars 4 or 5)
THIRD SUNDAY AFTER EASTER
10 A.M.—Sunday School
11 A.M.—Matins and Sermon
Preacher: REV. P. C. HAYMAN
Evening Services Will Be Resumed on Sunday, April 21, at 7 P.M.
Rev. F. Vernon Venables, Rector

St. Mary's, Oak Bay
Holy Communion—8 A.M.
Matins and Sermon—11 A.M.
Evensong and Sermon—7 P.M.
Senior Sunday School—9.45 A.M.
Junior Sunday School—11 A.M.
Rector, Venerable A. E. Dell, Ruural, M.A., Archdeacon of Victoria

Takes Kingdom of God as Subject

MRS. G. E. ALTREE COLEY

WHO will speak on the subject, "How Near Is the Kingdom of God?" at the Tuesday evening meeting of the Victoria branch of the British-Israel Association, to be held in the lower hall of the Young Women's Christian Association building. Members and friends are requested to note that the meeting on this and the following Tuesdays are being held at the Y.W.C.A., and not the Y.M.C.A. as usual.

STATES BELIEF IN HOLY GHOST

Rev. J. L. W. McLean Resumes Sermon Series on "The Apostles' Creed"

At St. Andrew's Presbyterian Church tomorrow the regular services of public worship will be conducted by the minister, Rev. J. Lewis W. McLean, who will resume at the morning hour his course of studies in The Apostles Creed. The sermon will be, "I believe in the Holy Ghost." Mrs. R. Miller will sing as a solo, "Babylon" (Stephen Adams), and the choir anthem will be, "O Wisdom" (Tertius Noble).

At the evening service of worship Mr. McLean will preach another Old Testament biography sermon, taking as his subject, "The Man Who Did Nothing About It." Familiar hymns will be sung, including one requested from the congregation. The choir will contribute to the praise a solo by George Cornelius, "O Loving Father" (Del Riego), and the anthem, "Sun of My Soul" (Adams), in which Mrs. J. T. Lister will take the solo part. A short programme of hymn tunes on the memorial chimes will precede each service.

W. A. Wicks to Speak To Truth Centre on All Power Is Given

W. A. Wicks will speak at Victoria Truth Centre tomorrow morning on "All Power Is Given." Jack Griffith will be the soloist, singing "On Eagle's Wings" (Hamblin).

In the evening Mr. Wicks' subject will be "Not By Measure," and George Petch will sing "I Heard the Voice of Jesus Say" (Rathbun).

On Wednesday, at 8 p.m., Rev. E. M. Smiley will speak on "A Modern Christ."

CENTENNIAL UNITED CHURCH
Gorge Road, Near Government Street
Pastor: Rev. Andrew D. Reid, D.D.
11 A.M.—"Lessons for the Christian Worker"
7:30 P.M.—"Paul, the Tactful Pastor"
Soloist: Mrs. W. C. Williams

Fairfield United Church
Corner Moss Street and Fairfield Road
Rev. Norman Cress, B.D., S.T.M.
11 A.M.—"THE RICH POOR MAN"
To Children: "Measles"
7:30 P.M.—RELIGION AND SCIENCE"

First United Church
Corner Quadra St. and Balmoral Road
Minister:
Rev. Hugh A. McLeod, M.A., B.D.
SUNDAY SERVICES
REV. G. PRESTON McLEOD, M.A., of Shaughnessy Heights United Church, Vancouver, Will Preach at Both Morning and Evening Services, 11 and 7.30 o'Clock
SUNDAY SCHOOL
9.45 A.M.—Intermediates and Seniors
11 A.M.—Primaries and Juniors
TUESDAY
8 P.M.—Young People's Society

Oak Bay United Church
Corner Granite and Mitchell Streets
11 A.M.—Public Worship
"Some Things We Believe—The Bible"
7:30 P.M.—Public Worship
"Noah, a Preacher of Righteousness"
Minister: Rev. F. R. G. Dredge, M.A.

TOPIC WORSHIP OF FALSE GODS

Rev. G. A. Reynolds Continues Sermon Series on Ten Commandments

Continuing a series of sermons on the Ten Commandments, Rev. G. A. Reynolds, at First Baptist Church tomorrow morning, will preach on the second of these under the title "Worshipping at the Shrine of False Gods."

In the evening the minister will speak on "Britain's Unconquerable Faith," basing his remarks on the text "Hitherto hath the Lord helped us."

Under the leadership of P. W. Chapman, the choir will render special music at both services. On Wednesday evening at 8 o'clock the quarterly business meeting of the church will be held.

RECTOR OCCUPIES ST. MARY'S PULPIT

Ven. Archdeacon Nunns Will Preach At Both Morning and Evening Services

At St. Mary's Church, Oak Bay, the services on Sunday will be: celebration of Holy Communion at 8 a.m.; Matins and sermon at 11 a.m.; and Evensong with sermon at 7 p.m. The rector, Ven. Archdeacon Nunns, will preach at both the morning and evening services.

Preceding the Sunday school lessons, there will be services for the senior school at 9:45, and the juniors at 11 o'clock.

The midweek celebration of Holy Communion with special intercession will be held on Thursday morning at 10:30.

Dr. J. S. Pirie Is Speaker at B.-I. Meeting Monday

Dr. J. S. Pirie, Vancouver, will be a guest speaker under the auspices of the British-Israel World Federation on Monday at 8 o'clock in the Campbell Building.

Dr. Pirie, who has the reputation of being a fluent and forceful speaker, will take as his subject "The Prophecies and British-Israel Teaching," and will, no doubt, have much to say on present-day happenings. E. E. Richards will preside.

PASTOR WILL TALK ON SCIENCE AND RELIGION AT FAIRFIELD UNITED

At Fairfield United Church, Sunday morning, Rev. Norman Cress will speak on "The Rich Poor Man" and to the children on "Measles." In the evening the minister's subject will be "Science and Religion."

Music for the day will be as follows: Morning, solo by Mrs. Archie Wills; anthem, "Holy, Holy, Holy" (Alcock). Evening, solo by Miss Margaret Husband, "My World" (Geehl); anthem, "Holy Art Thou" (Handel).

RECITAL AT OPEN DOOR SPIRITUALIST

At the Open Door Spiritualist Church at 7:30 tomorrow, Rev. Walter Holder will give an inspirational address on "The Sermon on the Mount." There will be messages at the close of the service.

A recital given by B. Wilson-Hodgson, L.R.S.M., A.T.C.M. at the organ, and Hugo Wilner, violinist, will be heard after the service, the programme being as follows: "Air for G String," "The Rosary," and "Eli, Eli," "Drink to Me Only," "Londonderry Air," and "Home, Sweet Home," "Hungarian Czardas," "Mazurka de Concert," and variations on Austrian national anthem.

St. Paul's Presbyterian

In the absence of Rev. James Hyde, the pulpit at both services tomorrow at St. Paul's Presbyterian Church, Victoria West, will be taken by Professor James Adam. Professor Adam will speak in the morning on "Christian Faith," and in the evening his subject will be "The Zealous Factor."

The Sunday school meets at 9:45 a.m., and the Esquimalt Sunday school at 2:30 p.m. at 1280 Park Terrace.

FIRST SPIRITUALIST

At First Spiritualist Church, Sons of England Hall, 1216 Broad Street, the evening song service will commence at 7:15, after which Rev. Flora F. Frampton will give the address, her subject being "Sanctuary." There will be messages at the close of the service. On Thursday evening the "Open Door" Circle will be held in the Women's Institute rooms, 635 Fort Street, at 7:45 p.m., with Mrs. Milne in charge. The public is cordially invited to attend these meetings.

Dr. A. D. Reid to Study Paul, the Tactful Pastor

At Centennial United Church tomorrow at 11 a.m. the pastor, Rev. Dr. Andrew D. Reid, will take for his subject "Lessons For the Christian Worker," and at 7:30 p.m. he will speak on "Paul, the Tactful Pastor."

At the morning service the choir will sing the anthem, "O Worship the Lord in the Beauty of Holiness" (Hollins), and in the evening the anthem, "God Sends the Night" (Rathbone). A solo will be given by Mrs. W. Cadgwan Williams.

HAS NEW SERIES MAKING OF MEN

Dr. Andrew S. Imrie Will Discuss "Loyalty to Principle and Conviction" on Sunday

The services at the Emmanuel Baptist Church this Lord's Day will be conducted by the pastor, Dr. Andrew S. Imrie, B.A., B.Th. At the morning service Dr. Imrie will discuss the subject "Loyalty to Principle and Conviction" and at the evining service he will commence a new series on the subject "The Making of Men." Young people and members of the B.Y.P.U. are particularly invited to hear this topic. The choir will be in attendance and will sing appropriate anthems at both services.

Special services for the week will include the midweek service for prayer and testimony on Tuesday evening at 8 o'clock, the young people's preparatory class on Friday afternoon at 3:30 o'clock and the men's prayer circle on Saturday evening at 7:30 o'clock.

Memorial libraries instead of memorial stained glass windows were recommended at a recent meeting of the British Columbia Anglican synod.

Church Services Not Listed Elsewhere

Cadboro Bay Anglican Mission—Ven. Archdeacon Robert Connell. Holy Communion, 8:30 a.m.; Evensong and sermon, 7:30 p.m.

Holy Trinity, Sooke—Rev. H. M. Bolton. Evening Prayer, 3 p.m.

St. Alban's—Rev. F. Comley. Holy Communion, 8 a.m.; Holy Communion and sermon, 11 a.m.; Evensong (Rev. Canon Ryall), 7 p.m.

St. Columba, Strawberry Vale—Rev. S. J. Wickens. Sunday school, 10 a.m.; Morning service with Holy Communion (Rev. M. Bruce), 11 a.m. Evensong, 7.30 p.m.

St. John's, Colwood—Rev. R. E. M. Yerburgh. Holy Communion, 8 a.m.; Evensong, 7 p.m.

St. Luke's, Cedar Hill—Rev. Frederic Pike. Holy Communion, 11 a.m.; Evensong, 7.30 p.m. Ven. Archdeacon Connell at both services.

St. Mark's, Cloverdale—Rev. O. L. Jull. Holy Communion, 8 a.m.; Matins, 11 a.m., Evensong, 7 p.m.

St. Martin's-in-the-Fields — Rev. Canon Stocken. Sunday school, 10 a.m.; Matins with Holy Communion, 11 a.m.

St. Mary's, Metchosin—Rev. H. M. Bolton. Sunday school, 10 a.m.; Morning Prayer, 11 a.m.

St. Mary's, Saanichton—Rev. R. J. Pierce. Matins and sermon, 10:30 a.m.

St. Matthew's, Langford—Rev. R. E. M. Yerburgh. Matins and Holy Communion, 11 a.m.

St. Matthias'—Ven. Archdeacon F. C. Cornish. Holy Communion, 8 a.m.; Matins, 11 a.m., Evensong, 7:30 p.m.

St. Michael's, Royal Oak—Rev. S. J. Wickens. Holy Communion, 8 a.m.; Litany and Holy Communion, 11 a.m.

St. Saviour's—Rev. F. V. Venables. Holy Communion, 8 a.m.; Matins 11 a.m.; Evensong, 7 p.m.

St. Stephen's, Mount Newton Crossroad—Rev. R. J. Pierce. Matins and sermon, 11:30 a.m.

Belmont United—Rev. Bryce H. Wallace. Morning service, 11 a.m.; evening service, 7:30 o'clock.

Douglas Street Baptist—Rev. F. W. McKinnon, 11 a.m. and 7:30 p.m.

Esquimalt United Naval and Military Church — Rev. James Hood, 10:30 a.m.

Garden City United—Rev. William Allan. Sunday school, 2:15 p.m.; public worship, 7:30 p.m.

Victoria West United—Rev. C. D. Clarke, 11 a.m.

James Bay United—Rev. C. D. Clarke, 7:30 p.m.

St. Aidan's United—Rev. T. G. Griffiths. Services, 11 a.m. and 7:30 p.m.

Wilkinson Road United — Rev. William Allan. Sunday school, 10 a.m.; public worship, 11:15 a.m.

Erskine Presbyterian — Rev. J. Mackie Niven, 7 p.m.

Gorge Presbyterian—Rev. T. H. McAllister. Services 11 a.m. and 7:30 p.m.

Knox Presbyterian—Rev. J. Mackie Niven, 11 a.m.

Salvation Army, Victoria West Corps—Major and Mrs. O'Donnell. Meeting, 11 a.m.; Sunday school, 2:30 p.m.; meeting, 7:30 p.m.

Absolute Science—House of True Prayer, 2315 Fernwood Road, 11 a.m.

Bible Study Group for Men—225 St. Charles Street, 3 p.m.

Addresses Morning Holiness Meeting

MRS. ADJUTANT WATT

WHO will speak at the morning Holiness meeting at the Salvation Army Citadel, Broad Street, tomorrow, on "Aflame for God." A song service will be held in the afternoon, with the musical organizations taking part. Adjutant Charles Watt will speak at the night meeting on "The Founder's Message."

TO LECTURE ON PRESENT CRISIS

Rev. S. R. Orr Will Review War in Light of Prophetic Foreshadowings

At the Empire Ministry at the Crystal Garden auditorium on Sunday evening, Rev. S. R. Orr will lecture on "The Lion's First Bite and Hitler's Fatal Blunder. Where Will the Present Crisis Lead?" He will review the first "crunch" of the second Great War in the light of prophetic foreshadowings.

The following questions will be answered:

"Did God turn Germany back from Norway as He turned Russia back from Finland?"

"Have we again witnessed Divine interference which will turn Hitler East?"

"What is the prophetic significance of the crisis in the Balkans and the Russian troop movements at Odessa? Will the Allies strike a blow in the Middle East?"

"Will this crisis end neutrality and in accord with God's plan force all nations into one camp or the other?"

EMPHASIS PUT ON EVANGELIZATION

TORONTO, April 12.—Holding that "the church's message must be related to the catastrophe of war," the World Council of Churches (in process of formation) and the interchurch committee on evangelism have sent a letter to all ministers of member churches in Canada, in which emphasis upon evangelism is urged.

"Committees on evangelism in the different church courts are planning for special evangelistic efforts all over the land," says the interchurch committee on the evangelization of Canadian life, of which Rev. Dr. G. D. Pidgeon is chairman. "A mission in the universities is going forward in both the United States and Canada. A preaching mission on a grand scale is being planned in the United States for 1940-1941. The war is making a difference for us in Canada, but our need of some corresponding effort is all the greater on that account.

"Another promising movement is the forming of prayer groups in many sections. Many have lost the secret of united prayer, and it's rediscovery will be a strength to all who take part in these groups and a source of spiritual energy for the entire church.

"By common consent, the weeks between Easter and Pentecost are accepted as the period in which special effort should be made all over the land."

ALEXIS MISSION

The Spiritual Mission of Alexis meets on Sunday at 1416 Douglas Street at 7:30. An address will be given by the control "Alexis," the subject being "The Unfolding Purpose of Life." Following this spirit messages will be given. On Thursday at 8 o'clock the usual open circle with healing will be held at 1042 Balmoral Road.

THEOSOPHICAL SOCIETY

"Justice Rules" is the topic for discussion at the regular Sunday evening meeting of the Victoria Theosophical Society. "Is injustice rampant in the world or are appearances deceptive? What justice can be behind the inequalities of birth?" These and other questions will be considered. The meeting begins at 8 o'clock and is held in Room 204, Jones Building.

MINISTER FROM MAINLAND HERE

Rev. G. P. McLeod, Vancouver, to Preach Twice At First United

Rev. G. Preston McLeod, M.A., of Shaughnessy Heights United Church, Vancouver, will be the guest preacher at First United Church tomorrow, and will occupy the pulpit at both services.

Music for the day follows: Morning, solo, "Supplication" (Beethoven), Mrs. C. Goodwin; anthem, "Fierce Was the Billow," T. Noble.

Evening, solo, "I'll Go Dear Lord" (Rounsefell) John Bell; anthem, "All People That Do Dwell," J. E. West.

Sin, Disease And Death To Be Discussed

"Are Sin, Disease and Death Real?" will be the subject of the lesson-sermon in all Churches of Christ, Scientist, on Sunday. The golden text is, "The Lord is our judge, the Lord is our lawgiver, the Lord is our king; he will save us" (Isaiah xxxiii, 22).

Among the citations which comprise the lesson-sermon is the following from the Bible: "Blessed be the Lord, who daily loadeth us with benefits, even the God of our salvation. He that is our God is the God of salvation; and unto God the Lord belong the issues from death" (Psalms lxviii, 19, 20).

The lesson-sermon also includes the following passage from the Christian Science textbook, "Science and Health with Key to the Scriptures", by Mary Baker Eddy: "Christian Science reveals God, not as the author of sin, sickness and death, but as divine Principle, Supreme Being, Mind, exempt from all evil."

OAK BAY TO HEAR SERMON ON BIBLE

In Oak Bay United Church on Sunday morning the minister, Rev. F. R. G. Dredge, will conclude his series on "Some Things We Believe" when he preaches on "The Bible." In the evening his sermon will be on "Noah, the Preacher of Righteousness."

In the morning the choir will sing "The King of Love My Shepherd Is" (Shelley), with Frank Johnson taking the solo. Mrs. F. Dawes will also sing the solo, "The Lord Is My Shepherd" (Liddle). The evening anthem will be "Lord, for Thy Tender Mercies' Sake" (Farrant), and Frank Dunn will sing "The Prayer Perfect" (Stinson).

At St. Barnabas'

The services at St. Barnabas' Church on Sunday, the third after Easter, will be Holy Communion, 8 a.m., Choral Eucharist and sermon, 7:30 p.m., and Evensong and sermon, 7:30 p.m.

Holy Eucharist is celebrated daily at 8 a.m., and on Wednesday at 8 p.m. a special service of intercession on behalf of all engaged in the present conflict will be held.

CHURCH NOTICES

ANGLICAN

St. Luke's, Cedar Hill—Cadboro Bay Mission. Holy Communion, 8:30 a.m. St. Luke's. Holy Communion, 11 a.m. Evensong, 7:30 p.m. Rev. Archdeacon Connell will take the above services.

LIBERAL CATHOLIC

Church of St. George, 1011 Government. Services Sundays: Holy Eucharist, 11 a.m. Solemn Benediction, 7:30 p.m. Other services as announced.

CHRISTADELPHIAN

Christadelphian, Orange Hall, Courtney Street. Morning, 11, evening 7:30, subject: Coming Changes in Human Affairs. All welcome.

GOSPEL HALLS

Oaklands Gospel Hall, Hillside car terminus. Sunday, 10 a.m. Bible classes; 11 a.m. worship; 3 p.m. Sunday school; 7:30 p.m. Gospel service, speaker, Mr. J. Thomson. Thursday, 8 p.m. missionary prayer meeting.

Redfern Gospel Hall, 1602 Redfern Street. Sunday, 11 a.m. Breaking of Bread; 3 p.m. Sunday school and Bible classes; 7:30 p.m. Gospel, speaker, Mr. A. F. Bowen. Wednesday, 7:45, prayer and Bible study. Thursday, 3 p.m. Women's Gospel service. Come.

GOSPEL TABERNACLE

Christian and Missionary Alliance, Yates Street, near Government. Frederic Morgan Landis, pastor. Worship, 11 a.m., sermon, "The Greatest Need of the Christian." Young people's hour, 6:45 p.m., theme, "Christ's Doorkeepers." Evangelistic service, 7:45 p.m., sermon, "God's Heirs."

LUTHERAN

Grace English Lutheran Church. Services Sunday, 11 a.m., Sunday school, 10 a.m. Rev. Andrew Engeset, pastor.

Evangelical Lutheran Church. Service at 7:30, evening, at 1110 Hillside, theme, "Two Little Whiles." Rev. W. F. Dolling.

SALVATION ARMY

Salvation Army Citadel, Broad Street. Sunday 11, 3:15 and 7:30. Sunday school 3. Thursday and Saturday night 8. Adjutant and Mrs. C. Watt.

SPIRITUALIST

First Spiritualist Church, 1216 Broad Street. Rev. Flora Frampton, 7:15 p.m., messages. Silver tea Wednesday, 2:30 p.m., Mrs. Milne, 2421 Douglas.

Mission of Alexis, 1416 Douglas Street. 7:30. Rev. F. Showers, address and messages. Thursday, 8 o'clock, circle, 1042 Balmoral.

Open Door Spiritualist Church, Surrey Place, 626 Yates Street. 7:30, inspirational address, Rev. Walter Holder; organ and violin recital after service. Monday, 7:45, trance-psychometry.

THEOSOPHICAL

Victoria Theosophical Society, Jones Building, Fort Street. Public meeting Sunday, 8 p.m., subject, "Justice Rules."

Will Preach Sunday At Christ Church

REV. R. J. PIERCE, B.A.

VICAR of South Saanich, who will be the preacher at Evensong at Christ Church Cathedral tomorrow. There will be celebrations of the Holy Communion at 8 a.m. and 9:30 a.m., and Bishop H. E. Sexton will be the preacher at the ordinary morning service.

BOOK OF EXODUS STORY CONTINUED

Rev. Dr. J. B. Rowell Gives Sixth Message on God in Christ Reconciling

"Amalek Versus Jehovah Nissi, or Scripture Light on Vital Experiences," will be the sixth message in the series on Christ in the Book of Exodus entitled "The Old, Old Story, or God in Christ Reconciling," to be given in the Central Baptist Church on Sunday evening at 7:30, when the pastor, Dr. J. B. Rowell, will preach.

At the morning service, the pastor will speak on "The Fulness and Pre-eminence of Christ," being the concluding message in the series "The Glories of Christ in the Colossians."

The prayer and praise service will be held on Thursday evening at 8 o'clock, and the young people's meetings on Friday at 8 o'clock.

Guest Preacher at Church of Our Lord To Be Rev. T. W. Fry

Services at the Church of Our Lord on Sunday will be Matins and sermon at 11 a.m., and Evensong and sermon at 7:30 p.m. Rev. T. W. Fry, minister of St. Margaret's Church, Vancouver, will be the preacher at both services.

At Grace Lutheran

At Grace English Lutheran Church tomorrow at 11 a.m., Rev. Andrew Engeset, Everett, will preach on "The Fields Are White Unto Harvest Time." Sunday school will assemble as usual at 10 a.m.

The New York Bible Society, which has a record of 130 years' service and which aims to keep the Bible within reach of all people in New York City and harbor, distributed last year nearly 1,000,000 copies of the Scriptures.

VICTORIA TRUTH CENTRE
731 Fort Street
W. A. WICKS, Speaker
Sunday—11 A.M.—All Power Is Given
Sunday—7:30 P.M.—Not by Measure
Tuesday—3 P.M.—Healing Meeting
Tuesday—8 P.M.—Young People's Society
Wednesday—8 P.M.—A Modern Christ (Rev. E. M. Smiley, Speaker)
All Are Welcome

Central Baptist Church
"We Preach Christ Crucified, Risen and Coming Again"
Pastor: J. B. Rowell, Th.D.
11 A.M.—"The Fulness and Pre-eminence of Christ"
Evening Gospel Service—7:30
"Vital Experiences and the Christ-Sustained Life"

First Baptist Church
Quadra and Mason Streets
Rev. G. A. Reynolds, Minister
Sunday Services, 11 A.M. and 7:30 P.M.
Musical Recital at 3 P.M.

ST. JOHN'S HAS GUEST SPEAKER

Vancouver Rector to Occupy Pulpit—Bishop Sexton to Make Announcement

The services at St. John's Church for the Third Sunday after Easter will consist of Holy Communion at 8 a.m., Morning Prayer at 11 o'clock and Evensong at 7:30 o'clock.

The members of the Anglican Young People's Association will have their Corporate Communion at the 8 o'clock service. Rev. N. D. B. Larmouth, rector of Holy Trinity Church, Vancouver, will be the preacher for the day, occupying the pulpit both morning and evening. The Bishop of the diocese, Rt. Rev. H. E. Sexton, will be present at the evening service and will make an important announcement.

There will be an organ recital by Ian Galliford before the evening service, when "Heroique" (Cesar Franck) and "Air With Variations" (Wesley) will be played. The anthem by the choir at the evening service will be "Saviour, Thy Children Keep" (Sullivan). The Sunday school and Bible class will assemble at 10 o'clock.

On Wednesday there will be Holy Communion at 10:30 a.m., and on Thursday there will be a service of intercession at 7:30 p.m.

CONVENTIONS ARE SET FOR BAPTISTS

EDMONTON, April 12.—Dates for the annual convention of the Baptist Union of Western Canada, to be held in First Baptist Church, Edmonton, have been set for June 26-30, opening with an evening session. Union officials forecast a convention of special importance.

Dr. J. H. Rushbrooke, London, president of the Baptist World Alliance, will be present as one of the main speakers. Following a meeting of the alliance executive in the United States, he will come to Canada and is expected to spend two weeks in the west visiting some of the leading centres and attending the union convention in Edmonton.

Rev. Prof. R. J. McCracken, of McMaster University, also is announced as a speaker, to give a series of daily devotional addresses.

Preparations are being made for a convention programme that will relate definitely to the forward movement campaign of the world-wide Baptist Church. Delegates will attend from congregations throughout the four Western provinces.

St. Andrew's Presbyterian Church
Douglas Street at Broughton
Minister: Rev. J. L. W. McLean, M.A.
11 A.M.—"I Believe in the Holy Ghost"
7:30 P.M.—"The Man Who Did Nothing About It"
WE WELCOME VISITORS

CHURCH OF OUR LORD
FREE CHURCH OF ENGLAND
Acting Rector:
Rev. G. Herbert Bearcroft, B.A.
THIRD SUNDAY AFTER EASTER SERVICES
11 A.M.—Matins and Sermon
7:30 P.M.—Evensong and Sermon
PREACHER AT BOTH SERVICES
REV. T. W. FRY
Minister of St. Margaret's Church, Vancouver, B.C.
SUNDAY SCHOOL
9.45 A.M.—Intermediates and Seniors
11 A.M.—Primary

First Church of Christ, Scientist
Chambers St. and Pandora Ave.
"This Church Is a Branch of The Mother Church, The First Church of Christ Scientist, in Boston, Massachusetts"
Sunday Services 11 A.M., 7:30 P.M.
Subject:
"ARE SIN, DISEASE AND DEATH REAL?"
Sunday School—9:45 and 11 A.M.
Testimonial Meeting, Wednesday, 8 P.M.
The public is invited to use the Christian Science Reading Room and Lending Library at 512 Bedford Building, 1207 Douglas Street
All Are Welcome

Middleton British-Israel Guild
MONDAY, APRIL 15, 8 P.M., IN CAMPBELL BUILDING
DR. J. S. PIRIE (of Vancouver) — "ROYAL PROPHECY"
"PRESENT EVENTS AND B.-I. TEACHING"
Bookroom and Lending Library, 640 Fort Street, Next to Times Building

Victoria Branch of the British-Israel Federation
(Undenominational)
YOUNG WOMEN'S CHRISTIAN ASSOCIATION
TUESDAY, APRIL 16 — 8 P.M.
MRS. G. E. ALTREE COLEY — "HOW NEAR IS THE KINGDOM OF GOD?"
Headquarters and Bookroom, 706 Cormorant Street. Phone E 6325

CRYSTAL GARDEN AUDITORIUM - 7:30
At the Rear of Empress Hotel - Entrance on Belleville St.
REV. S. R. ORR
THE LION'S FIRST BITE
AND
HITLER'S FATAL BLUNDER
X-Raying the Present Crisis in the Light of Prophecy. Where Will It Lead?
(For List of Questions See Press Story This Page)

METROPOLITAN UNITED CHURCH
Corner Pandora Avenue and Quadra Street
Pastor: Rev. A. E. Whitehouse, B.A., B.D.
11 A.M.—"HOPE SPRINGS ETERNAL"
7:30 P.M.—"THE STRUGGLE FOR POWER"

PENTECOSTAL TABERNACLE
812 North Park Street. E. W. Robinson, Pastor
9:45 A.M.—Sunday School
11 A.M.—"WHEN GOD NEEDED A FRIEND"
7:30 P.M.—"WHEN A DEAD MAN SPOKE"
A LIVE CHURCH WITH LIVE SINGING AND A LIVE MESSAGE

MARINE and TRANSPORTATION

EN ROUTE TO NEW STATION

Former Umatilla Reef Lightship Will Be Moored Off Columbia River

After extensive overhaul and the installation of new boiler equipment, Umatilla Reef Lightship No. 93 has left Seattle for the mouth of the Columbia River, where she will be stationed in future. For many years a guide to mariners entering the Strait of Fuca, No. 93 will replace Columbia River Lightship No. 88, which in turn will be moored off Umatilla Reef near Cape Flattery.

AWKWARD TOW

Purchased in the United States by the Manning Lumber Mills, Ltd., a seventy-five-foot Colby steel crane, with a boom of equal length, was towed into Victoria during the week by the Washington Tug & Barge Company.

The crane, which weighs seventy tons, has a lifting capacity of five tons, and will be used in connection with the new wharf which the Manning Company has about completed at the end of Store Street.

SWEDEN ALSO

Swedish ships were ordered held in Pacific Coast ports on Wednesday by Consul-General Carl Wallerstedt, San Francisco. Dr. Wallerstedt stated he had received orders to halt sailings of craft under the Swedish flag until further notice. He said he believed only three Swedish ships are now in Pacific Coast waters.

TRANS-PACIFIC

The Port of Portland (Oregon) Commission during the week told incorporators of a proposed steamship line to the Orient, it would place before the voters a $350,000 debenture issue to underwrite the firm provided certain conditions were met. As outlined by the commission, the Occidental & Oriental Steamship Company must show capital subscriptions of $150,000, obtain designation as an essential trade route, obtain charter of vessels to be operated, obtain subsidy, give assurance it will operate at least ten years, and permit the commission to name two directors.

DEMAND FOR TUGS

There is a big demand for tugs to salvage thousands of tons of unnamed and unannounced shipping casualties along Europe's ocean front, The Pacific Coast has been pretty well combed by agents of the Allied Governments, and a number of purchases have already been made. Recently, the powerful tug Sea Giant was taken over by British interests at San Francisco, and three other tugs belonging to the same company, Shipowners & Merchant Tugboat Company, of San Francisco—the Sea Lion, Sea Ranger and Sea Scout—are under survey by agents of the French Ministry of Shipping.

SOLD VESSEL

Matson Navigation Company has sold its steamer Wilhelmina to the British Ministry of Shipping according to advices from San Francisco. Application was filed last week, and is understood to have been cleared by the Maritime Commission. No price was reported by the vendors, but Washington officials mentioned $325,000.

The Wilhelmina will be "reenlisted" for the war. She received her first commission for the United States during Great War No. 1, serving as a troopship. She was built in 1909 at Newport News, and in her day was one of the crack passenger liners sailing the Pacific. She is 4,212 tons net, 400 feet long, 54 feet beam and 33 feet deep.

Planes Return From Flights Over Germany

A Picture of New British Bombing Planes as They Flew Over the English Coast After a Reconnaissance Flight Over Munich and Other German Cities.

BOND POSTED BY FREIGHTER

Turning in Willamette River Proves Costly to Greek Ship Livanos

PORTLAND, Ore., April 12 (AP).—The Greek freighter George M. Livanos, two dented bow plates her only damage in ramming several small boats and grounding here, posted $18,000 bond and sailed today.

The United States Army Engineers, owner of the small boats, lifted a $25,000 libel action with filing of bond, and the 5,842-ton, 441-foot Livanos cleared for Longview, Wash., to continue loading 5,000,000 board feet of lumber for China.

The ship, under charter to Dant & Russell, was refloated last night thirteen hours after her bow rammed high on to rocks near Portland's St. John's Bridge, in an attempt to turn in the Willamette River.

LAST RITES HELD FOR J. W. HUDSON

Many Prominent Citizens Attend Funeral—Masonic Service Held At Royal Oak Crematorium

Scores of citizens prominent in the business and club life of the city gathered yesterday afternoon at Hayward's B.C. Funeral Parlors to attend the last rites for James William Hudson.

Members of the St. Andrew's Lodge No. 49, A.F. & A.M., attended in a body, and representatives of the Odd Fellows and other organizations of which the deceased was a member were present. The profusion of floral tributes overflowed the chapel.

Rev. Canon Chadwick conducted the service, and paid a glowing tribute to the character and memory of Mr. Hudson. The hymns "Lead, Kindly Light" and "Abide With Me" were sung.

Bareheaded crowds stood outside the parlors as the cortege left for the Royal Oak Crematorium, where a Masonic service was held, conducted by Worshipful Brother Dr. E. W. Boak.

Pallbearers, all fellow Masons of the deceased, were E. G. Rowebottom, M. J. Little, L. A. Grogan, Donald McGugan, F. M. Bryant and B. I. Johnson.

Honorary pallbearers were F. E. Winslow, Richard Angus, E. W. McMullen, W. B. Lanigan, W. H. Bland and T. H. Griggs, Victoria; F. S. McKee and David Munro, Vancouver, and E. S. Sears, Seattle.

BOON FOR GREAT LAKES SHIPPING

Ship-to-Shore Telephone Service to Be Available to Ships Equipped With Radio

PORT ARTHUR, April 12 (CP).—W. R. Butler, Department of Transport engineer, arrived here today to complete arrangements for installation in the Government wireless station of new units for ship-to-shore telephone communication.

The new service will connect the Lakehead with all radio-equipped ships plying the Great Lakes during the coming season.

The services to be provided from land to ship will be on the same basis as ordinary long-distance telephone communications. Persons using it will pay for calls according to time consumed for all messages.

Obituary

DAWN—Mrs. Elizabeth Mouldon Dawn aged fifty, died Thursday in Portland, Ore. She was born in California and had been a resident of Fairbanks, Alaska, but for many years she resided in Victoria. Mrs. Dawn is survived by her husband and one son, Harold Alfred Alexander. The remains will arrive from Portland this morning. Sands Mortuary will announce services later.

MILLER — The death occurred yesterday at the Royal Jubilee Hospital of Alexander Miller, aged eighty-five years, of Burnside Road. Mr. Miller was born in Kilmarnock, Ayrshire, Scotland, and had resided here for twenty-nine years. He is survived by three daughters, Mrs. A. Carmichael, with whom he resided, Mrs. J. Maxwell, 1425 Bay Street, and Mrs. P. W. Reid, Oliphant Street; also one son, James, Oakland. The remains are resting at McCall Bros.' Funeral Home, where services will be held on Monday afternoon at 2 o'clock. Rev. T. H. McAllister will conduct the service, after which interment will be made in Colwood Burial Park.

RANKINE—Funeral services were held on Friday afternoon in McCall Bros.' Funeral Chapel for Patrick Rankine. Rev. A. D. Reid, D.D., assisted by Rev. J. W. Churchill, conducted the service, during which the hymns "Forever With the Lord" and "The Sands of Time" were sung. Interment was made in Colwood Burial Park, with the following as pallbearers: C. E. Haile, W. L. Coone, J. P. Bruce, W. Duguid, P. Wrigley and W. B. Fairbanks.

ROWA—At the Royal Jubilee Hospital, Thursday, the death occurred of Elmer Francis Rowa, aged fifty years, James Island. Mr. Rowa was born at Wellington, V.I., and had been a resident of James Island for twenty-four years. He leaves his widow, and two sons, Francis Arnold and Frederick Charles, at home; also four sisters, Mrs. N. Dickenson, James Island, and Miss Olga Rowa, Mrs. H. W. Summers and Mrs. A. Lane, all of Nanaimo, and one brother, Charles Rowa, East Wellington, V.I. The funeral will take place this afternoon from McCall Bros.' Funeral Home at 3:45 o'clock. Rev. R. J. Pierce will conduct the service, after which interment will be made in Royal Oak Burial Park.

BARRETT—Rev. Canon H. W. G. Stocken will conduct services at McCall Bros.' Funeral Home this afternoon at 2 o'clock for Mrs. Rose Lily Barrett. Interment will be in Colwood Burial Park.

Danish Freighter Jutta Ordered to Portland Harbor

PORTLAND, Maine, April 12 (AP).—The Danish freighter Jutta, seeking haven in view of war conditions in Denmark, came into Portland harbor today. Coast guard officers boarded the 1,549-ton Jutta as soon as she anchored.

The Jutta was bound from Norway to Canada when the German invasion of Denmark caused her owners to order it into Portland.

The vessel carried no cargo.

To Call Tenders For Erection of Garbage Crusher

Tenders for a garbage crusher and plant will be called by the City Council at the recommendation of the public works committee, headed by Ald. Edward Williams.

At a meeting yesterday it was decided to use a portion of three lots at the westerly end of Herald Street for the plant, to apply for foreshore rights from the Federal Government and to ask the city engineer to prepare plans.

Mayor Andrew McGavin reminded the committee that the lots had been reserved as the future site of a steam electric plant. Alderman Williams replied that the garbage plant would take up only 10 per cent of the property.

"I think Vancouver will do something soon with the B.C. Electric. I am satisfied that something will be done here by this or some other council," the Mayor commented in referring to a recommendation of R. W. Beck that the city produce its own electricity in order to secure a fair rate to consumers.

Authority was given the public works committee to lay 300 feet of sewer pipe from Haultain Street to Cook Street at a cost of $400.

MAIL AND SHIPS

WEATHER REPORT

ESTEVAN — Overcast; southeast, light; 30.08, 55, moderate swell.
LENNARD ISLAND—Part cloudy, southeast, moderate; 30.06, choppy.
PACHENA — Cloudy, southeast, light; 30.11, 59, light swell.
CARMANAH—Clear, calm; 30.10, moderate swell.
CAPE BEALE — Clear, southeast, light; 30.10, light swell.

COASTING CRAFT

VICTORIA-VANCOUVER — Ss. Princess Kathleen or Ss. Princess Marguerite will leave Victoria for Vancouver daily at 1:55 p.m.; Ss. Princess Kathleen or Ss. Princess Marguerite will arrive Victoria from Vancouver daily at 3:10 p.m.; Ss. Princess Joan or Ss. Princess Elizabeth will leave Victoria for Vancouver daily at 12 midnight; Ss. Princess Joan or Ss. Princess Elizabeth will arrive Victoria from Vancouver daily at 7 a.m.

VICTORIA-SEATTLE—Ss. Princess Kathleen or Ss. Princess Marguerite will leave Victoria daily for Seattle at 4:30 p.m.; Ss. Princess Kathleen or Ss. Princess Marguerite will arrive Victoria daily from Seattle at 1:15 p.m.; Ss. Iroquois will leave Victoria daily for Seattle at 9:15 a.m.; Ss. Iroquois will arrive Victoria daily from Seattle at 8:35 a.m.

VICTORIA-PORT ANGELES—Ss. Iroquois will leave Victoria daily for Port Angeles at 9:15 a.m.; Ss. Iroquois will arrive Victoria daily from Port Angeles at 8:35 a.m.

SALT SPRING ISLAND—Ms. Cy Peck will leave Swartz Bay daily for Fulford Harbor at 9:30 a.m. and 5 p.m.; Ms. Cy Peck will leave Fulford Harbor for Swartz Bay daily at 8:15 a.m. and 4 p.m.

VICTORIA-GULF ISLANDS-VANCOUVER—Ss. Princess Mary will leave Victoria at 10:30 a.m., Tuesdays, for Vancouver via Gulf Islands; Ss. Princess Mary will arrive at Victoria via Gulf Islands at 6:30 p.m. Mondays.

WEST COAST—Ss. Princess Norah or Ss. Princess Maquinna will leave Victoria for Port Alice and West Coast points of Vancouver Island on the 1st, 11th and 21st of each month.

NANAIMO-GABRIOLA — Ms. Atravida will leave Canadian Pacific Wharf, Nanaimo, daily (except Wednesday), at 8:30 a.m. for Gabriola.

NANAIMO-VANCOUVER — Ss. Princess Elaine will leave Nanaimo daily, except Saturday and Sunday, for Vancouver at 7:30 a.m. and 2:30 p.m.; Saturday only, 7:30 a.m., 2:30 p.m. and 9:15 p.m.; Sunday only, 5:45 p.m.; Ss. Princess Elaine will arrive at Nanaimo daily, except Saturday and Sunday, at 1:20 p.m. and 8:30 p.m.; Saturday only, 1:20 and 8:30 p.m.; Sunday only, 1:30 p.m. and 11:15 p.m.

SIDNEY-ANACORTES—Black Ball Ferry steamer will leave Sidney for Anacortes daily at 3 p.m.; Black Ball Ferry steamer will arrive Sidney daily from Anacortes at 1 p.m.

BRENTWOOD-MILL BAY—The Ms. Cascade will leave Brentwood at 9 a.m., 10 a.m., 2 p.m., 3 p.m., 4 p.m., 5 p.m.; Ms. Cascade will leave Mill Bay at 9:30 a.m., 10:30 a.m., 2:30 p.m., 3:30 p.m., 4:30 p.m., 5:30 p.m. Ms. Cascade will make one additional trip on Sundays and Mondays only, leaving Brentwood at 11 a.m. and Mill Bay at 11:30 a.m.

LONGSHOREMEN WANT INCREASE

Conciliation Board Will Endeavor to Settle Dispute At Montreal

OTTAWA, April 12 (CP).—Labor Minister McLarty announced today the establishment of a board of conciliation and investigation under the Industrial Dispute Investigation Act, to deal with a dispute between various steamship companies and members of the International Longshoremen's Association at Montreal.

The Minister announced the appointment of Mr. Justice John G. Gillanders, Toronto, as chairman of the board. F. Curzon Dobell, Montreal, was appointed on recommendation of the employers, and Raoul Trepanier, also of Montreal, was appointed on recommendation of the men.

The dispute, which involves approximately 2,600 men, arose as a result of demands of the employees for increased wages, reduction in working hours, and changes in working conditions. Application for the board was made by the Shipping Federation of Canada.

Change in Schedule

Effective Sunday, April 14, air mail will close at the Victoria Postoffice at 2:15 p.m., instead of 4:05 p.m. as at present, Postmaster G. H. Gardiner announced yesterday. This change is necessary, he points out, as the plane will be leaving Esquimalt Harbor at 3 p.m. to connect with the Trans-Canada Air Lines' plane leaving Vancouver at 4:15 p.m.

JERSEY CITY, N.J., April 12 (AP).—The freighter Normactide, of the Moore-McCormick Lines, 1,000 miles at sea on its way to Bergen, Norway, when hostilities broke out in Scandinavia, returned to port today. The ship carried a mixed cargo of freight, but no passengers.

PREPARE FOR BUSY SEASON

Shipping Men Expect Heavy Traffic on Great Lakes Routes

TORONTO, April 12 (CP).—Steamship companies hurried preparations today for the biggest year in Great Lakes shipping since the first Great War despite a threat of labor trouble. Regular marine insurance rates take effect Monday midnight.

Marine men expect a season of tremendous activity because of the war and increased demands of the Allies. Invasion of Norway and Denmark was seen as cutting off Allies' imports from those countries and increasing Canada's trade.

Meanwhile officials of the Canadian Seamen's Union, an affiliate of the American Federation of Labor, discussed wages, working conditions and the possibility of a closed shop with major shipping concerns. J. A. Sullivan, union president, said meetings in twelve Ontario and Quebec ports had given "full support to any action deemed necessary."

PROPELLER IS IN BAD SHAPE

Ice of St. Mary's River Damages Wheel of Canadian Ship Wacondah

SAULT STE. MARIE, Mich., April 12 (AP).—The Canadian freighter Wacondah proceeded slowly northward today despite the loss of all but one propeller plate in the rough ice of the St. Mary's River.

The freighter is accompanied by the Secord, another Canadian steamship, and is not considered in any danger.

CLEVELAND, April 12 (AP).—United States coast guard headquarters here reported today the Canadian steamship Wacondah was in distress near the mouth of the St. Mary's River, near Detroit, Mich.

The cutter Ossipee was sent from Sault Ste. Marie to her assistance. The coast guard reported the Wacondah, encountering heavy ice, had only one plate left on her propeller wheel, and that her radiotelephone apparatus was out of order. The Canadian steamship Secord also is in the vicinity, but has not reported any difficulty.

TRAIL'S END

by WILLIAM MacLEOD RAINE

(Copyright, 1940, by W. MacLeod Raine)

CHAPTER XLI

"It is important that I get an honest translator and one who understands both Spanish and English thoroughly," Anne told Henrietta. "There is a chance that Don Jose or his wife in their letters may say something about his land grant. I am going to sit there while they are being translated, to make sure none of them are taken."

It turned out that Lieutenant Windom knew an old gentleman named Antonio Castro who exactly filled these requirements. He translated the letters, out loud, while Anne sat and listened. In spite of the somewhat flowery language there were homely touches and flashes of emotion that wiped out the intervening years. This was especially true of the letters sent by Donna Maria to her husband. It was as if she had written them yesterday. Her bones had been dust since long before Anne had been born, but the sweetness, piety, and love of this Spanish lady stood out from those faded pages with startling vividness.

The letters of Don Jose were brusquely masculine. They were objective—dealt with affairs local and national. Most of them held orders to be given some of the numerous subordinates who were managers or foremen of his ranches. A paragraph of one brought Anne to sharp attention. It read:

"In answer to the question raised by Senor Torres, you may tell him that he has no need of a paper from me to make his title valid. As you know, I have relinquished the great grant made to me by His Majesty for services rendered in the wars. I have more land than I can use—more than any of our sons will need as a range for their cattle. The grant is an agricultural one, and I have no mind to turn farmer in my old age. Nor is the land fit for anything except as a range for stock. Have Miguel explain to Senor Torres that by not complying with the conditions of the grant I am releasing it back to the King."

Anne had Castro read the paragraph a second time, and once again, slowly, while she wrote it in English word for word.

There could be no doubt of the effect of this plain statement on the land-grant claims. In his own handwriting old Don Jose had written that he no longer held a valid claim to the estate. All that was necessary would be to prove the authenticity of the handwriting in court. This ought to be easy, since the don had left his bold stiff signature on fifty letters and documents.

Anne walked back to the old house, a strange excitement in her blood. She wrote at once to Jim Silcott and asked him to come to Santa Fe by the first stage. The reason she gave was that she had run across a letter written by Don Jose Gandara wich seemed to her to have a vital bearing on the land-grant case.

Jim Silcott proposed that Anne join him in an immediate visit to D. L. Stratton, the lawyer in charge of the legal fight in behalf of the Armijo claimants.

"I believe this letter will win our case for us," he told her jubilantly. "It confirms in the Don's own words the claim we have always made, that he not only slept on his rights but actually relinquished them."

A warm glow poured through her. "I do hope so. We ought to win with this, if there is any justice in the courts."

"I think we'll get fair play," Jim said. "Mosely doesn't control the United States courts. Of course technicalities sometimes decide suits. But this letter certainly helps us a lot."

Through the narrow streets they walked side by side to the office of the lawyer, which was in a low adobe building a stone's throw from the plaza. Jim liked the way Anne walked, with ease and grace, shoulders and hips in a straight line, back flat, breasts firm. There was a breath of wind blowing, and as her long legs moved rhythmically the skirt of her dress clung to and modeled the knees and swelling thighs.

Anne was disappointed at the coolness with which Stratton received the news of the letter. He showed interest but very little enthusiasm. The lawyer was a neat little man immaculately dressed. He wore a long black mustache, perhaps to make up for the thinness of the hair which was carefully draped in long strands over the bald head. Before speaking he seemed to weigh and measure his words.

"The letter may be quite useful if admitted as evidence," he admitted guardedly.

Anne would have no such tepid reception of her discovery.

"I should think it would blow up Mr. Mosely's case. Don Jose admits it is not his land. He says he does not want it and that he is not taking it." Hotly she concluded, "He couldn't have put it stronger, could he? What more would the court want?"

Stratton smiled. "My dear young lady, Mr. Mosely's lawyers will not read this letter as you do. If it is admitted as evidence, they will contend that this was written in a mood which his later actions show was not his settled intent. They will take his own words, 'By not complying with the conditions of the grant I am releasing it back to the King,' and try to show that he negatived this by later complying with the conditions. Still, the letter will undoubtedly greatly help our case, if we can get it admitted as evidence."

"Why can't we get it admitted? It is found in a bundle written to his wife."

"Handwriting experts employed by the other side will cast doubt on the genuiness of the letter."

Silcott made the point that there was a great deal of Don Jose's writing extant.

"But Don Jose wrote the letter," Anne broke in. "There is no doubt of it. You believe that, don't you?"

"I haven't the least doubt," Stratton said. "But it will not be admitted without a fight."

"We read six letters from him and even more from his wife," Anne explained. "The letters tie up with each other. In this one he answers a question Donna Maria had asked in a previous letter, which is among those I found. In it she mentions having followed some instructions given in an earlier letter from Don Jose. There's a—what do you call it?—runs through them."

"A continuity," Jim suggested.

"That will strengthen our position, if the connection is quite clear," Stratton agreed. "It will be more difficult to throw out this letter without throwing them all out. We are under obligation to you, Miss Eliot."

"Don't you expect to win the case?" Anne asked blutly.

"If I didn't think we had a good case I wouldn't be engaged in it," the attorney answered dryly.

(To Be Continued)

Yes! Black Cat taste better!

1 It's natural, unadulterated Virginia tobacco.
2 Firmly rolled—the English way.
3 Pure, snow-white English paper.
4 Extracting process eliminates irritating dust.
5 Made by a firm with over 150 years' reputation for Quality.

PLAIN OR CORK TIP

Black Cat

TWO SIZES 10c AND 25c

JAPAN WELCOMES YOU THIS YEAR!

● Why delay your trip another year? Go now . . . the island empire is in flower . . . streets are lantern hung and festive as Japan celebrates her 2600th Year of Empire! Every modern comfort and facility . . . against a background of time-mellowed places and customs. Travel to this land of old and new on a swift, dependable N.Y.K. luxury liner.

Take Advantage of Low Round-Trip Summer Fares

N.Y.K. JAPAN MAIL LINE

GREAT NORTHERN RAILWAY
Agents—916 Govt St

MILL BAY FERRY

BRENTWOOD		MILL BAY
9:00 A.M.	DAILY	9:30 A.M.
10:00 A.M.		10:30 A.M.
2:00 P.M.		2:30 P.M.
3:00 P.M.		3:30 P.M.
4:00 P.M.		4:30 P.M.
5:00 P.M.		5:30 P.M.
Additional on Sundays and Mondays		
11:00 A.M.		11:30 A.M.

SALTSPRING ISLAND FERRY

DAILY SAILINGS
DAILY EXCEPT WEDNESDAYS

Lv. Fulford Harbor	Lv. Swartz Bay
8:15 A.M.	9:30 A.M.
4:00 P.M.	5:00 P.M.

NOTE—Ferry will be withdrawn from service for annual overhaul on the following dates: APRIL 23, 24, 25 and 26. Regular service will be resumed on April 27.
Motor Coach service will be suspended during above period.

Fares
Automobiles (including driver) 75c to $1.50
Passengers 25c
Trucks (including driver) $1.25 to $2.00
Motorcycles (including driver) 50c

For Further Information and Motor Coach Connections: Phone E 1177 - E 1178

GULF ISLANDS FERRY CO. LIMITED

Hudson's Bay Company
INCORPORATED 2ND MAY 1670.

E 7111 A Well-Known Number In Thrifty Households

More and more home managers who have budgets to balance, finds that it pays to do their food shopping at "THE BAY." By simply Dialing E 7111 and placing their order they are assured of receiving high quality, fresh food supplies, without leaving the comfort of their homes. Many, too, use the additional convenience of a popular "BAY" Charge Account.

QUALITY FOODS
FROM OUR SERVICE SECTION
CHECK THESE SATURDAY SPECIALS—PHONE E 7111

FRESH FRUITS AND VEGETABLES

New Potatoes 5 lbs. 25c
Large Navel Oranges. Reg. 35c doz. Special 3 doz. 79c
Outdoor Rhubarb 3 lbs. 23c
No. 1 Courtenay Gems, sack 2.20
No. 1 Yakima Gem Potatoes, sack 2.75
James' Bros.' Flower and Vegetable Seeds from, packet 5c
New Green Beans, per lb. 40c
New Green Cabbage, each 5c
Firm Tomatoes, per lb. 20c
Cauliflower, each 10c and 15c
Perennial Rye Grass Seed, for boulevards, etc., per lb. 27c

CANDY SPECIALS
Fresh Toasted Marshmallows, lb. 17c
Chocolate and Vanilla Caramels, wrapped, lb. 25c

BISCUITS
McCormick's Honey Graham Wafers 2 lbs. 29c
Dad's Cookies, Coconut or Oatmeal; 3 doz. in packet 25c
Coconut, Oatmeal or Assorted, 5 dozen in packet 49c

BAKERY FOODS
McLean's Currant Buns, doz. 18c
McLean's Assorted Layer Cakes, each 25c
Del Monte Pineapple Tidbits, buffet, at 2 tins 23c
Del Monte Sliced or Crushed Pineapple, 2's, tall, per tin 25c

We invite you to sample COCOMALT—a delicious and healthful drink now being demonstrated in our Food Department. ½'s, per tin 39c. 1's, per tin 63c

LET'S HAVE A ROAST FOR SUNDAY DINNER

For choice, tasty quality Roasts, cut the way you like . . . shop at THE BAY Service Department, or Phone E 7111 for delivery to your home.

Smoked Cottage Rolls, per lb. 28c
Fresh Young Local Frying Chicken, per lb. 35c
Medium Flavor Cheese, per lb. 30c
Corned Beef, sliced, per lb. 25c
Sliced Virginia Ham, per lb. 70c
Prime Rib Roast, cut short, really tender and delicious flavor, per lb. 28c
Loin Roast Pork, lean, meaty. A treat with apple sauce, per lb. 28c
Loins New Zealand Yearling Lamb, lb. 22c
Stewing Beef, lean, meaty pieces, and tender, too, per lb. 20c
Seal of Quality Sliced Side Bacon. A breakfast treat, per lb. 35c
Roasted Young Chickens, from, each 95c

LAWN MOWERS
AT LOW "BAY" PRICES!
A New Shipment of Canadian-Made, High-Grade Machines

1.00 ALLOWANCE FOR YOUR OLD MOWER

RELIABLE MOWERS
Ideal for the smaller lawn . . . has four 14-inch Sheffield blades, 8-inch cast wheel and bronze bearings. Each 7.95

FAIRLAWN MOWERS
Five Sheffield blades, S.K.F. ball bearings, 9-inch wheel. Easy operating.
14-Inch blades. Each 9.75
16-Inch blades. Each 10.75

PARAGON MOWERS
Five 14-inch Sheffield blades, S.K.F. ball bearings, rubber tires. Easy operating. Each 11.95

MONARCH MOWERS
Seven blades, S.K.F. bearings, rubber tires. Fine for any type of grass. Priced at . . .
14-Inch. Each 16.95
16-Inch. Each 17.95

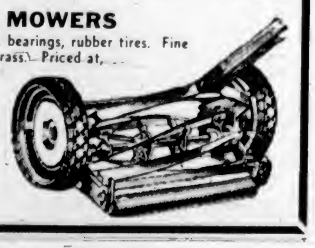

Housewares, Third Floor at THE BAY

The BAY
'Phone E 7111

STORE HOURS
Daily
9 A.M. to 5:30 P.M.
Wednesday
9 A.M. to 1 P.M.

THRIFTY SHOPPERS Will Make Today a Busy Shopping Day at "The Bay"

Where Wide Selections of Quality, Seasonable Merchandise Abound at Low "Bay" Prices!

ANNOUNCEMENT!

"The Bay" Coffee Shoppe will be closed from Monday, April 15, to Saturday, April 20, inclusive.
During this period additional modern equipment will be installed in the kitchen and the entire Coffee Shoppe redecorated.
We ask the indulgence of our many Coffee Shoppe patrons while these improvements are being made.

"HUDSONIA" Clothes for Men

Leaders in Distinctive Styles That Meet the Needs of "The Well-Dressed" Man!

SUITS or TOPCOATS.. $25

May Be Purchased on "The Bay" Budget Plan

The Finest Tweeds . . . Fancy Worsteds . . . Blue or Grey Serges imported from Great Britain . . . fabrics that make up into beautiful garments that hold their shape and fine appearance! Each suit or coat is hand-finished and Union Made, with health-guard arm shields, body types for talls, shorts, stouts and regulars in styles for men and young men. See our selection of newest styles and fabrics . . . Sizes 34 to 46.

Men's Clothing, Street Floor at THE BAY

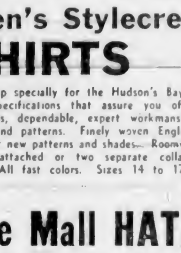

Men's Stylecrest SHIRTS

Made up specially for the Hudson's Bay Company to rigid specifications that assure you of fine quality materials, dependable, expert workmanship, and new styles and patterns. Finely woven English broadcloth in smart new patterns and shades. Roomy fitting sizes. Collar attached or two separate collar style. All fast colors. Sizes 14 to 17. Each **2.25**

The Mall HAT

Fine quality fur felt which assures lasting service. Smart styles in greys, browns, greens, blues. Leather sweat bands. Sizes 6¾ to 7⅞. Each **2.95**

PYJAMAS

For Tall Men—Our "Stylecrest" Line

These pyjamas are made to comfortably fit taller men . . . so why be uncomfortable in regular models? Properly proportioned, with longer legs, body and arms. English materials made up in Canada. Sizes 36 to 44. Suit **3.00**

McGregor Socks

Knit from strong wearing wool mixture yarns, reinforced at heels and toes. A wide selection of smart patterns and shades. Sizes 10 to 12. Pair **55c**

Men's Furnishings, Street Floor at THE BAY

Afternoon DRESSES

New Prints
Florals
Stripes
Sizes 14 to 44
2.95

A timely group, and a truly marvelous assortment! New dresses cleverly styled from printed crepes in floral and striped patterns. You'll like their simplicity in tailoring, and they are flattering to the average figure. See them and note how reasonable the price for such quality and styling!

Women's Dresses, Fashion Floor at THE BAY

STRAW HATS

Of Every Type to Suit Every Taste!

The new feminine prettiness for Spring has its climax in our collection of millinery, Saucy Sailors and Flower Turbans to Wide Brims . . . Smart Matron Models. Splashes of colorful flowers, swirls of drapery in veils—tailored ribbons! All the new Spring colors. Sizes 22 to 23. Each **1.95**

Millinery, Fashion Floor at THE BAY

Here Are Outstanding Values in Women's and Misses'

COATS and SUITS . . .

In the Newest Shades

ONLY 19.75 EACH

See them to know their pleasing woollen texture! Try them on to realize their becomingness, their deft fit! Glimpse the price, and be delighted! Yes . . . low for such style . . . and just as the season gets into its stride!

THE COATS Dressy styles, figure-fitting and prettily accented. Casual styles. Smartly straight and simply detailed.

THE SUITS In soft feminine lines—with snug jackets, lingerie trims, braid, flowers! Skirts with flares and pleats!

In mannish styles—classic and correct—in men's wear worsteds, with authentic mannish details. Women's and misses' sizes in the group!

Pay only $6.60 cash, and the balance in 30 and 60 days, with no interest, on "The Bay" Budget Plan.

Women's Coats and Suits, Fashion Floor at THE BAY

Wide Selection of New LINENS . . .

For Every Household Use!

MISCHIEF TEA TOWELS
Buy several of these cleverly cartooned tea towels. Gaily printed on fine absorbent Irish linen. Size 23 x 31. Also suitable for small tablecloths. Each **49c**

LINEN GLASS TOWELS
Pure Irish linen with wide centre stripes of green and gold. Ideal for glasses and teacups. Each **35c**

CHECKED LUNCH CLOTHS
Gay checks woven on a natural colored background of linen and cotton threads. Bright combinations of green and gold or blue and gold; 50 x 50 inches. Each **1.00**

PRINTED LINEN CLOTHS
Fine Irish Linen Cloths, printed in all the gay colors of a Spring flower garden. Size 54 x 54 inches. Each **2.95**

NOVELTY CHECK FOR TABLECLOTHS
A new shipment of the ever popular checked yardage for tablecloths. Shown in blue, green, red, gold and white checks. Ideal for picnics or children's cloths; 54 inches wide; $1.19 buys a 54-inch square. Yard **79c**

FANCY PRINTED LINENS
See our new assortment of printed luncheon sets in the smart, modernistic "Mum" design.

Sets, 54 x 54 inches, with 6 napkins **4.95**
Sets, 45 x 45 inches, with 4 napkins **3.95**
17-Piece Sets **6.95**

Staples, Street Floor at THE BAY

Women's Stylish Outing SHOES

Suitable for Holiday or Beach Wear!

Here's style and smartness in holiday footwear! Fine canvas uppers in beige and rust, white and blue, and all white. Hygienic insoles and military heels. Sizes 3 to 8. Pair **1.75**

Women's Shoes, Fashion Floor at THE BAY

New, Seersucker

HOUSE COATS

Zipper and Wrap-Around Styles

For any woman who enjoys dressing up colorfully around home, these sweeping beauties are the perfect answer! Colorful, interesting prints that will go far to brightening your day at home. Sizes 14 to 40. Each **4.98 and 5.98**

New Spring DRESSES

Request numbers . . . the dresses you've been asking for . . . in Chambray slub cottons and crease-resisting spun rayons. Full of fashion with pleats, gores and princess lines. Sizes 14 to 20, 38 to 44. Each **2.98, 3.98, 4.98**

Taffeta SLIPS

You'll hear them rustle when you walk . . . just the kind to wear under your new Spring suit or dresses. Camisole top and flared skirt, or bias-cut with knife pleats at the hem. Black, dark blue, rose, cerese, rubytone, jade, tearose and white. Sizes 32 to 42. Each **1.98**

Lingerie, Fashion Floor at THE BAY

Foundation Garments

For the Junior Miss!

SCAMP GIRDLES
All-knitted, two way stretch, supple-spun girdles, in small, medium and large sizes. Each **1.75**

ROGUE PANTIE GIRDLES
All-knitted, two-way stretch pantie girdles. Knitted cotton mesh crotch. Small, medium and large. Each **1.75**

POUFF SHORT GIRDLES
All knitted, supple spun short girdles. Small, medium and large. Each **1.98**

MINX GIRDLES
Closely woven, supple spun girdles. Sizes 25 to 30. Each **5.00**

SALUTE GIRDLES
All-knitted, two-way stretch angle-pull elastic. Sizes 25 to 30. Each **5.00**

Foundation Garments, Fashion Floor at THE BAY

"Our Boys' Shop"

Features Wide Selections of Spring and Summer Needs in

BOYS' PLAY TOGS

BLACK DENIM LONGS
Strong textured 8-oz denim tailored with zipper pockets, cuffed bottoms, and neat fitting high waistband. Sizes 6 to 18. Pair **1.50**

BOYS' DRILL COVERALLS
Genuine 12-test Sanforized shrunk material, sunfast and tubfast. Easy fitting and hard wearing. Two pockets with fancy trim. Sizes 4 to 10 years. Pair **1.50**

PURE WOOL SWEATERS
Pullover type with zipper necks. Plain shades with striped waistband and cuffs. Maroon and blue. Sizes 26 to 32. Each **1.29**

Boys' Wear, Street Floor at THE BAY

Girls' Colorful, Cotton WASH FROCKS

Sizes 2 to 6 With Panties—Sizes 7 to 14x
Here's high fashion appeal for the style-conscious young miss! Floral, striped and checked cottons in swing skirts and tailored styles. White collars and cuffs and contrasting trims. Each **$1**

Girls' SWEATERS

Light weight, all-wool jersey knit cardigans, suitable for early Spring and Summer days. Shades of brown, navy, red and white.

Sizes 2 to 6. Each **1.79** Sizes 8 to 14. Each **1.98**

Children's Wear, Fashion Floor at THE BAY

Children's WHITE SHOES

Good quality white elk shoes in sandal or Oxford style. Neat fitting lasts; cushion insoles with oak leather bend soles.

Sizes 5½ to 8. Pair **2.49** Sizes 10½ to 3. Pair **2.69**

Children's Shoes, Fashion Floor at THE BAY

Exclusively Yours

SUITS OR COATS

Tailored to Measure

COATS, 5.00
SUITS, 6.00
Plus Costs of the Materials Selected

Select any material you desire from our assortment of imported wool fabrics . . . a Vogue or Butterick pattern . . . and have your new suit or coat tailored to your exact measurement . . . in any preferred style.

The cost is very small and you are assured of complete satisfaction in every way. All work is done by an experienced dressmaker.

54-INCH CHARMEIN AND CREPE SUITINGS
These fabrics come in a nice weight for suits and coats and are shown in plain and small check designs in shades of rust, brown, teal, green, rose, navy and black; 54-inch. Yard **2.95**

58-INCH McNAB TWEEDS
Famous for their appearance and good wearing quality. Shown in a wide range of check and plaid effects to fashion into coats and suits with separate skirts; 58-inch. Yard **5.50**

54-INCH SCOTCH HERRINGBONE TWEEDS
Nice medium weight with a soft finish. Will make up into lovely suits and coats. Shades of blue, grey, black and green; 54-inch. Yard **3.95**

54-INCH IMPORTED TWEEDS
Pure wool suitings in rough weaves, checks, overchecks, herring bone and plain weaves in all the new Spring colors; 54-inch. Yard **2.50 and 2.95**

Fabrics, Street Floor at THE BAY

SISMAN SCAMPERS

The ideal shoe for all-season wear . . . for men, women and children! Fully insulated for foot comfort, and made all in one piece . . . no seams to rip. This well known make will give you sporting foot comfort and long service.

Men's sizes, 6 to 11. Pair **2.75** Boys' sizes, 1 to 5½. Pair **2.35** Youths' sizes, 11 to 13½. Pair **2.10**

Men's and Boys' Shoes, Street Floor at THE BAY

Women's sizes, 2½ to 8. Pair **2.65**
Misses' sizes, 11 to 2. Pair **2.10**
Girls' sizes, 8 to 10½. Pair **1.75**

Women's and Girls' Shoes, Fashion Floor at THE BAY

First Quality, Full-Fashioned Pure

SILK HOSIERY

Dull, Genuine Crepe
Sheer 3-Thread Chiffon . . . 2 Pairs 1.50

Perfect in every detail . . . made of high-quality silk by a well-known manufacturer! Be wise and take advantage of this outstanding value . . . stock up with several pairs. All sizes and desirable shades collectively.

Hosiery, Street Floor at THE BAY

SEE OUR WINDOW DISPLAYS

You May Purchase Your 1940 Radio Licence on Your "Bay" Charge Account

Radios, Third Floor at THE BAY

STORE YOUR FURS NOW

Phone E 7111 and let us pick up your valuable furs and store them for the Summer in our Cold Storage Vaults! This will not only protect them from moths, fire, dust and heat . . . The cold, constantly circulating fresh air brings out their natural oils and rejuvenates them!

Fur Storage, Fashion Floor at THE BAY

Hudson's Bay Company.
INCORPORATED 2ND MAY 1670.

VICTORY TONIGHT WILL GIVE RANGERS HONORS

Ted Colgate and Ken Black Given Exhibition Match

Colwood's Ranking Amateur and Canadian Titleholder to Meet Ralph Guldahl and Sam Snead In Eighteen-Hole Battle at Colwood Course May 7—Match Creating Much Interest

Officials of the Colwood Golf Club met yesterday afternoon in the clubhouse and decided on the two shotmakers who will match strokes with Ralph Guldahl and "Slamming" Sammy Snead, noted American professionals, in the eighteen-hole exhibition match at the course on the afternoon of Tuesday, May 7. They came out of their huddle and announced that Ted Colgate, Colwood's ranking club-swinger, and Ken Black, Vancouver, holder of the Canadian amateur crown, will provide the opposition for two of the finest golfers in the pro ranks today.

The naming of Colgate will certainly meet with the approval of local golf enthusiasts 100 per cent. Since it was announced last week that Guldahl and Snead would be playing at Colwood, practically everybody, in voicing their opinion, selected Colgate as one lad who should be given a chance to show his golfing skill against the highly-rated United States salaried experts.

This match should attract one of the largest galleries in Victoria's history. Victorians have seen Guldahl in action twice, the first time in the $3,000 open tournament at the Oak Bay links a few years ago when he was Western open titleholder, and the second time in an exhibition match with Joe Pryke as his partner against Phil Taylor and Jimmy Todd. The local combination won out on the last green, but those who followed that match will always remember that great No. 2 iron Guldahl played on the seventeenth when his second shot all but rolled into the cup for an eagle three.

MADE HISTORY

As most people know, Guldahl created golf history when he captured the United States open diadem in 1937, and then came right back and repeated the next year against the greatest of odds. Ralph also wrote more history in the record books when he walked off with the Western open crown three successive years, another feat never before equalled.

The galleryites will be getting their first glimpse at the long-hitting Sammy Snead. Whether Snead is a longer hitter from the tee than Jimmy Thomson is just a matter of opinion, according to the experts. Snead averages well over 300 yards from the tee. A few years ago he was temperamental, but he soon shook off this drawback after competing in some of the richest tournaments on the continent. His record proves beyond any doubt that he is one of the best and most consistent golfers on the globe.

Colgate's golf during the last year certainly deserves mentioning. Not so long ago he was credited with an unofficial round of 65 at Colwood, and shortly after this he captured the open honors in the Empress tournament by defeating Jimmy Hogan on the last green. He lost a tough match to Lee Stell, Seattle veteran, in the semis of the handicap event at the nineteenth green. Ted and Lee both shot the eighteen holes in 69, which only goes to show that the Victoria lad is right at the peak of his game.

BLACK'S RECORD

Ken Black needs no introduction to Victorians. He won the Dominion title in convincing style in the East last Summer from a field sprinkled with Canada's best and some of the top-notchers from across the border. Black made a name for himself years ago, but his rise to fame jumped a hundredfold when he blazed his way to victory in the $5,000 open in Vancouver a few years back. Kenny finished with a sparkling 63, nine under par, to beat out such notables as Jimmy Thomson, Horton Smith, Bryon Nelson and a flock of other ranking professionals. He is also the present British Columbia amateur champion, having won the title at Oak Bay from none other than Ted Colgate last year via a 3 and 2 score.

GRID SQUADS ALL SET FOR FINAL TODAY

Vancouver Meralomas and V.H.S. Alumni Meet at Macdonald Park

Canadian football enthusiasts will flock to Macdonald Park this afternoon to witness two championship fixtures—The Colonist Cup midget final and the Provincial junior playoff between V.H.S. Alumni and Vancouver Meralomas.

The double programme will start at 1:30 o'clock when St. Louis College gridders square off against the Centrals in the midget final. Collegians, coached by Brother Whalen, have not been scored against this season and should keep their record intact in today's championship battle. However, Centrals, coached by Bill Thompson and Don Garrison, cannot be under estimated, as they have provided good opposition for the pace setters in league play.

Vancouver Meralomas will arrive this morning from the Mainland and will be met at the boat by local officials. They are bringing seventeen players and, according to latest press dispatches from the terminal city, feel confident of taking the V.H.S. Almuni into camp. Coach Jack Reilly will be in charge of the Mainland party.

Assistant Coach Jack Brandon will handle the Victoria High School Alumni in today's crucial fixture, in place of Coach Jimmy Smith, who is on the Mainland. Smith's mother passed away Thursday at Vancouver. Members of the Canadian Junior Football League, in session Thursday evening, extended their sympathies to Coach Smith in his recent bereavement.

FINAL WORKOUT

Alumni went through their final light workout last night and, following the training session, Assistant Coach Jack Brandon reported the boys were all keen and eager for battle. The players readily admitted that the visitors have a much heavier line, but they feel that their greater speed and kicking will bring them out on the right side of the score. The match will start at 3 o'clock.

Officials for the British Columbia championship play-down were announced yesterday by Tommy Stevenson, secretary, as follows: Referee, McLoughlin, Victoria; judge of play, a Vancouver official; head linesman, Shields, Victoria; timekeeper, C. McConnell, Victoria; penalty timekeeper, Willis, Victoria.

Starting line-ups follow:

Meralomas—Centre, Hec Findlay; insides, Cecil Holden, Tom Green; middles, George Vervais, Claude Simpson; ends, Owen Phillip, Walt Farratt; halfbacks, Rex Wilson, Eddie Pratt; plunging back, Moose Watkins; quarter back, Dick Hanlon; flying wing, Marty Pale.

Alumni—Centre, George Harknett; insides, Dodo McKay, Pud Pridham; middles, Pete Pearce, Clarence Uttke; ends, Ben Acreman, Rube Price; halfbacks, Sam James, Ernie Elford, Austin Cullin; plunging back, Vic Dale; quarter back, Bob Webster.

Win Senior "B" Women's Cage Crown

—Photo by Savannah.

Saanich and Suburban Basketball League senior "B" women's champions, West Road cagette squad is pictured above. The newly crowned titleholders won the honors after some good battles, and received their championship trophy at the annual wind-up dance held recently. Reading from left to right, those in the picture are: Doreen Mycock, May Williams, Gladys Cunningham, Bernie Handy (captain), Elva Handy, Rena Handy and Doug McHattie (coach), Vera Handy, a member of the team, was absent when the picture was taken.

SIXTH GAME OF CUP ICE CHAMPIONSHIP SERIES AT TORONTO

Victory for the Leafs Will Force Seventh and Deciding Tussle Next Tuesday at Same Arena—Patrick Stuck for Good Substitutes—Irwin Doubtful About Starting Team

By JACK CALDER
Canadian Press Staff Writer

TORONTO, April 12 (CP).—Only one game away from hockey's world championship, New York Rangers may have shot too big a bolt in getting that far against Toronto Maple Leafs in the Stanley Cup series. The Rangers gained the advantage in the fifth game of the best-of-seven round just after midnight today, but they needed thirty-one minutes of gruelling overtime to achieve their 2-1 victory. There remained a question of whether they had thrown too much into that battle, when they already were leg-weary, to be able to keep the Leafs from tying the round again here tomorrow night.

LESTER PATRICK

If Toronto wins tomorrow, the seventh and deciding match will be here Tuesday. But the Rangers, who haven't anything like the reserves of the Leafs, want to get the series over with now.

Trainer Harry Westerby treated a parade of players in the Broadway Blues' dressing-room at Maple Leaf Gardens today. There were few injuries, but most of the Rangers felt the need for a rub-down. Murray (Muzz) Patrick, who shot the winning goal to break up last night's contest, took a prolonged massage to ease aching bones.

"We just haven't got a substitute player around whom we feel we can call on with the expectation of getting major-league ability," Manager Lester Patrick admits. "The crop at our Philadelphia farm this year was the worst in a long time."

DOUBTFUL STARTER

Alex Shibicky, who missed the fourth game because of a sprained ankle, played last night after the injured member was "frozen." When the effect of the drug wore off, the pain was so great he couldn't finish the game. It seemed doubtful today whether he would play tomorrow.

But Stan Smith, who was dressed in place of Shibicky in the fourth contest Tuesday, wasn't used at all when Toronto scored a 3-0 success to tie the round that night. It would have been a good spot for such capable reserves as Bill Carse and George Allen, whom the Rangers sold to Chicago last Spring.

The Maple Leafs, on the other hand, had so many players they didn't know what to do. Last night they gambled by using four fresh men—Billy Taylor, Don Metz, Reg Hamilton and Wilfred (Bucko) McDonald—and, though the experiment didn't quite click there was no fault to find with the replacements.

Coach Dick Irvin said he didn't know whether Captain (Red) Horner, Jack Church, Robert (Red) Heron and Dave (Sweeney) Schriner, who were dropped last night to allow the infusion of fresh blood, would be brought back tomorrow.

"I was completely satisfied with the way the replacements went," he said. "It's pretty hard to drop four boys who went as well as they did last night."

HEARD IN COURT

Clerk—Where is your husband, now?

Wife—When he writes to me, he heads his letters "Somewhere in England."

Clerk—Then he must be in the army.

Wife—Oh, no, he is an old soldier and is just adopting the army jargon.

SEALS DEFEAT THE RAINIERS

San Francisco Bunches Hits In Second and Third to Down Seattle, 3-1

SAN FRANCISCO, April 12 (AP).—The San Francisco Seals bunched hits in the second and third innings at Hal Turpin's expense tonight to score a 3-1 victory over Seattle in a Coast League game.

	R.	H.	E.
Seattle	1	11	0
San Francisco	3	13	0

Batteries—Turpin, Simmons and Campbell; Epperly and Spring.

SAN DIEGO, April 12 (AP).—A four-run, ninth-inning rally gave San Diego a 5-4 victory over Oakland today and enabled the Padres to retain first place in the Pacific Coast League.

	R	H	E
Oakland	4	10	0
San Diego	5	12	0

Batteries — Cantwell and Raimondi; Newsome, Craghead and Salkeld.

LOS ANGELES, April 12 (AP).—Hollywood beat its cross-town rival, Los Angeles, by a 6-to-3 score tonight, clustering its hits against Lee Stine, the starting Angel hurler.

	R	H.	E
Hollywood	6	9	0
Los Angeles	3	11	3

Ardizoia and Brenzel; Stine, Fallon and Holm, Hernandez.

SACRAMENTO, April 12 (AP).—Sacramento won a ball game and lost a second baseman for the season here tonight.

The Sacs drubbed Portland 4-1 to even the series and lost Roy Pfleger for the season when he broke his leg in the second inning.

	R.	H.	E.
Portland	1	7	0
Sacramento	4	7	2

Batteries — Birkofer, Orrell and Fernandes; Schmidt and Ogrodowski.

CUP FOOTBALL MATCH TODAY

City and Esquimalt Will Battle at Royal Athletic Park

Play in the local round of the Province Cup soccer series will get under way this afternoon, at Royal Athletic Park, when Victoria City stacks up against Esquimalt. The kick-off is billed for 3 o'clock, with J. C. "Scotty" Dowds tooting the whistle.

High school elevens from Ladysmith and Victoria will meet in the curtain raiser at 1:30 o'clock, in a sudden-death game for the Vancouver Island championship.

City and dockers plan to be at full strength for today's important battle and soccerites should witness an interesting match. Manager Charlie Lewis' aggregation, following their overtime victory last week over Victoria West, league champions, will be favorites. However, word from the dockyard village tells of a shake-up in the Esquimalt camp in hopes of climbing back on the winning van.

Victoria West and Victoria United, other local clubs in the Province Cup series, will probably meet next week. The ultimate survivor of the round will enter the competition proper along with Mainland elevens.

The line-up follows:

Victoria City—Stewartson, Eastwood, Leggett; Lorandini, Bradley, Fieldhouse; W. Robbins, Robinson, Boothe, Barber, Barnes, Stofer, Bissell, Politano, Condon, Wallace and Gandertson.

Esquimalt—Elliott, Harbinson, March, Robinson, Sharpman; E. Barnswell, Archibald, A. Stewart, B. Barnswell, Watt, Hall, Moody and Evans.

Victoria High School—B. Okell, B. Clarke, R. Lee, B. Jennings, D. Donaghy, D. Lee, D. Popham, R. Bissenden, L. Fuller, L. McCorkall, J. Pickford. Subs: Davey, Bannister and Carter.

SOFTBALL WORKOUT

Esquimalt Athletic Club's senior softball team will hold a workout at Bullen Park, tomorrow at 10:15 o'clock. All last year's players and any others interested are requested to be on hand. Plans for the season's activities will be discussed.

Club Golf Meet To Open Sunday At Oak Bay Links

QUALIFYING round of the annual Victoria Golf Club men's championship will take place at the Oak Bay links tomorrow morning. The sixteen low gross scorers will form the championship and the remainder of the field will be divided into flights. The winner of the crown will receive the Harvey Combe Bowl, which he will hold for a year, and will be awarded an additional prize. Prizes will also go to the medalist and the winners of the various flights and the runners-up. First rounds of match play must be played on April 21, second and third round on April 28, and the finals by May 12. There will be no draw for the qualifying round. Post entries will be accepted, and players are asked to arrange their own times with their partners.

BOWIE PARK RACING

BOWIE, April 12—Results here today follow:

FIRST RACE—Six furlongs:
Miss Maker (Scocca) $5.70 $3.20 $2.70
March (Durando) 3.00 2.90
Doctors Nurse (Webber) 5.90
Time, 1:15 4-5. Also ran: Schley, Ginna, Hetora, Coast to Coast, Westine.

SECOND RACE—Six furlongs:
Busy Fingers (Durando) $2.80 $2.70 $2.30
Wildmute (Winn) 3.40 2.70
Mishki (Webber) 3.20
Time, 1:15. Also ran: Queens Advice, Levena, Precious Time, Toast.

THIRD RACE—Five and one-half furlongs:
Philip Waters (Wall) $5.30 $2.80 $2.20
Hazel W. (Schmidt) 4.00 2.20
Rouch Biscuit (McDonald) 2.50
Time, 1:08 1-5. Also ran: Anti Air, Happy Lark, Blenheim Rose.

FOURTH RACE—Six furlongs:
Dizzy Dame (Clark) $9.70 $5.10 $3.40
Double B (Gilbert) 4.30 3.40
Surprise Box (Dupps) 4.60
Time, 1:13 4-5. Also ran: White Label, Teddy Pallic, Morstep.

FIFTH RACE—Mile and one-sixteenth:
Howard (McDonald) $6.80 $3.20 $2.50
Head Hunter (Wall) 3.00 2.40
Interpreter (Durando) 3.00
Time, 1:51 2-5. Also ran: Knoxville, Candle Ends, Flag Song.

SIXTH RACE—Mile and one-sixteenth:
Maelake (Clark) $6.10 $3.30 $2.50
Brass Light (Kirk) 7.80 3.30
Macwhisk (Polk) 2.40
Time, 1:48 1-5. Also ran: Gay Days, Java Mocha, Elsie J., Last Scamp.

SEVENTH RACE—Mile and one-sixteenth:
Autumn Quest (McDonald) $5.80 $3.10 $2.60
Molasses Bill (Webber) 3.10 2.90
Italian Harry (Johnson) 4.70
Time, 1:52 1-5. Also ran: Palkin, Capall, Golden Mayne, Lora Kay, Moon Harvest.

OVERNIGHT ENTRIES

FIRST RACE—Six furlongs:
Wake Up 117
Bloodstone 105
Gimpey 115
Mad Fool 105
A Boy Plunger 110
Happy Hostess 113
Amerine 115
More Poise 112
Jabsan 117
Prince Turley 113
Child Dessie 110
Hurdy Gurdy 113
Mikes Grace 110
Lifelike 107
(A) Close Kin 110
Worth Owning 117
Rosada Shea 110

SECOND RACE—Six furlongs:
Paddys Sister 113
Unlawful 117
Company Halt 117
Red Pirate 117
Schley Buck 113
Clymene 107
Gay Bride 107
Our Ship 113
Gay One 112
Calumet Red 110
Joaney B 112
Polly Fair 105
Cleaning Time 110
Red Foot 115
Romnes Royal 117
Square Play 117
Georgetown 113
Mason B 117

THIRD RACE—Four furlongs:
White Time 114
Scout Time 114
Don Orlan 110
Pete Jr 109
Brown Flower 111
(B) Reluctant Miss 107
(B) Solo Dash 107
Classic Beauty 111
Cleo Louise 111

FOURTH RACE—Mile and one-eighth:
Flasetta 105
Charming Mary 105
Middlehram 108
Filacaw 106
Nancy Mae 106
Cupids Arrow 110
Rowes Crump 111
Broken Rhythm 101
Noble Scot 111

FIFTH RACE—Mile and one-sixteenth:
Rodin 108
(C) Confiado 110
(C) Conde Rico 112
Aethelwold 115
Honey Cloud 120

SIXTH RACE—Mile and one-eighth:
Wild Irish 110
Flushing 111
Pacemaker 108
Playmore 116
Officiate 110
Writhing Mark 110
Broadway Joel 111
Trout Stream 101
Marspur 111

SEVENTH RACE—Mile and one-eighth:
Schley Goree 113
Henryels Pick 105
Reminding 101
Scoria 110
Mad Dash 106
Breezing Along 111
Scarlet O 106
Limerick 114
Counter Pass 108
Bubbleworth 110
First post, 11:30 a.m.

CARPET BOWLING

Tournament at Britannia Branch Clubrooms resulted as follows:

Triples—G. C. Thomas, E. Eaton and R. Baldwin 15, J. Baron, B. Jacklin and J. Smith 14.

Draw for Tuesday follows:

Singles, 8 p.m.—J. Baron vs. W. Ashworth.

Doubles, 8 p.m.—G. C. Thomas and R. Baldwin vs. J. Green and C. Storey.

Draw for Wednesday follows:

Doubles, 8 p.m.—J. Baron and J. Smith vs. W. Ashworth and D. Ryles.

BOXLA WORKOUT

James Bay senior boxla team will hold a workout at the Victoria Sports Centre next Tuesday evening from 8 o'clock to 9 o'clock. All players are requested to attend.

Kenny Lindsay Scores Another Boxing Triumph

VANCOUVER, April 12 (CP).—Kenny Lindsay, of Vancouver, who won the flyweight championship of the United States a few months back, made his second professional appearance an impressive one tonight by knocking out Vince Serigano, of Los Angeles, in the second round of a scheduled six-rounder.

The Vancouver high school student scored his knockout just sixteen seconds before the end of the second round after rocking the Los Angeles pugilist with both hands to the head.

Lindsay and Serigano each weighed 112 pounds.

Lee Orey, of Los Angeles, decisioned Al (Powder) Proctor, of Portland, Ore., in the six-round semi-windup.

Other results: Truman Kennedy, Portland, decisioned Miller Fonseca, Los Angeles; Bud Smith, Bellingham, decisioned Jesse Saunders, Flint, Mich.; Phil Trudeau, Vancouver, knocked out Al Wood, Seattle, in one round.

League War Cup Soccer Matches Are Billed Today

Preliminary Round of Series Carded in England In All Divisions—Semi-Finals Scheduled in Scotland—Rangers Favored Over Motherwell—Dundee to Meet Airdrieonians

LONDON, April 12 (CP).—Cup soccer provides the major attraction on the United Kingdom's sport card at the week-end. The preliminary round of the Football League War Cup will bring together thirty-eight English Third Division clubs, grouped along geographical lines, and semi-finals will be played in the Scottish Wartime Cup competition.

English teams have been divided into two northern and two southern groups for the preliminary stage to cut down traveling expense. Crystal Palace, Norwich City and Chester drew byes into subsequent rounds, but such well-known clubs as Derby County, Aston Villa, Exeter City, Ipswich Town and Tranmere Rovers are not participating in the tournament.

Highlight of the Scottish fixtures is the meeting of Rangers and Motherwell with odds slightly favoring Rangers. In the other semi-final, Airdrieonians and Dundee United clash after showing surprising strength in earlier rounds. The former played three third-round battles with the powerful Hearts, of Edinburgh, finally winning 4-3.

Rangers, leading the Scottish West regional group, have played strongly to amass thirty-three points this season. Motherwell is in fourth place in the group, six points behind.

Regular group schedules generally will be abbreviated owing to cup play, but the major leagues in South "C" perform as usual for London fans. West Ham United, the pacemakers, is expected to take Brentford's measure, the more so because of a 2-1 triumph over Arsenal early in the week.

LEAGUE CUP DRAW

The draw for the preliminary round of the Football League Cup follows:

South "A"

Southend United vs. Queens Park Rangers.
Brighton vs. Clapton Orient.
Northampton vs. Watford.
Manfield vs. Notts County.

South "B"

Bristol Rovers vs. Aldershot.
Cardiff City vs. Reading.
Bournemouth vs. Bristol City.
Port Vale vs. Walsall.
Swindon Town vs. Torquay United.

North "A"

Southport vs. Oldham Athletic.
New Brighton vs. Crewe Alexandra.
Rochdale vs. Accrington Stanley.
Barrow vs. Carlisle United.
Wrexham vs. Stockport County.

North "B"

York City vs. Bradford City.
Hartlepool vs. Halifax Town.
Darlington vs. Gateshead.
Hull City vs. Lincoln City.
Doncaster Rovers vs. Rotherham.

New President of Softball Body

WILLIAM JONES

FORMER vice-president of the Lower Island Softball Association, who was elected president at the annual meeting held earlier this week. An ardent supporter of the game, Mr. Jones has been associated with softball for many years, and his elevation to the presidency was more or less expected. He succeeds Jack Taylor, who held the position for three years.

STRAITH TROPHY MATCH IS BILLED

Shotmakers from the Uplands and Colwood Golf Clubs will meet tomorrow morning in the Straith Trophy competition. The first stringers will clash at the Uplands and the "B" teams will battle it out at the Colwood layout.

Draw and starting times follow:

"A" TEAM

9:30—V. Painter and Ken Lawson vs. E. Colgate and E. S. Horsman.
9:35—J. Hogan and A. G. Craig vs. B. Hunnings and R. A. Simpson.
9:40—A. Morgan and G. Beveridge vs. A. D. Straith and R. B. Van Horne.
9:45—J. R. Angus and G. M. Lindsay vs. J. Simpson and A. D. Macey.
9:50—G. Moore and B. A. Cobb vs. J. M. Wood and H. P. Hodges.
9:55—A. D. Finlay and J. C. Pendray vs. F. G. St. C. Keith and D. A. Macdonald.
10:00—Vic Lea and L. N. Harvey vs. R. V. Hocking and A. K. Snell.
10:05—W. Allen and B. Ard vs. A. E. James and J. G. Chanter.

"B" TEAM

9:30—D. Fletcher and Gen. G. S. Tuxford vs. A. E. Ostenrough and A. S. Balcom.
9:35—F. L. Leslie and Fred Heath vs. A. Dowell and F. H. A. Norton.
9:40—R. Williams and E. Badminton vs. H. H. Livsey and H. T. Matson.
9:45—B. Porritt and Fred Hobson vs. R. H. Frame and Don Brake.
9:50—T. G. Harris and C. Brown vs. H. A. Elwood and F. A. Eyres.
9:55—J. Holyoak and C. F. Smith vs. A. E. Williams and M. H. Caverhill.
10:00—A. McCabe and W. Harker vs. A. E. Nex and Hugh Francis.
10:05—S. Porter and W. S. Smith vs. W. G. Palsmore and W. A. Cameron.

TITLE GALA BILLED HERE

Provincial Championship Events Carded for Friday, April 26

Twenty-four provincial championships will be at stake at the monster gala to be presented at the Crystal Garden on Friday, April 26, officials of the Vancouver Island Swimming League announced last night following an important meeting.

The meet will attract the cream of British Columbia aquatic talent and should be one of the biggest splash parties of the year. Ace mermaids and mermen will invade the city to oppose Victoria stars in the majority of the events.

The programme follows: 50 yards free style, senior women; 100 yards free style, senior men; 50 yards free style, junior girls; 50 yards free style, junior boys; 100 yards breast stroke, senior women; 100 yards breast stroke, senior men; 3-metre diving, senior women; 50 yards breast stroke, junior girls; 50 yards breast stroke, junior boys; 200 yard free style, senior women; 440 yard free style, senior men.

Fifty yards free style, juvenile girls; 50 yards free style, juvenile boys; 50 yards backstroke, senior women; 100 yards backstroke, senior men; 50 yards backstroke, junior girls; 50 yards backstroke, junior boys; 3-metre diving, senior men; 150-yard medley relay, senior women; 150-yard relay, senior men; 200-yard relay, junior girls; 200-yard relay, junior boys; 200-yard relay, senior women; and 200-yard relay, senior men.

RETURNS TO OFFICE

It was anounced last night that George L. Bone, former secretary-treasurer, was elected to fill the important post succeeding Jim McCague, who retired at the last annual meeting of the Vancouver Island Swimming League. McCague will act as gala secretary for the provincial meet.

Presentations were made to Mr. and Mrs. Frank Hyslop upon their recent marriage, and to Alan Maclean, former president of the Island body, for his untiring work on behalf of the organization.

Victoria has been granted two Western Canada Wrigley mile swims, which will be held at Thetis Lake late in August.

TO WORKOUT TODAY

A training session of the Victoria team in the Pacific Coast League will be held this afternoon at Heywood Avenue ground at 2:30. All players are asked to turn out.

KENT'S
MADE IN CANADA
WESTINGHOUSE REFRIGERATOR
KENT'S, LTD.
641 YATES STREET

It's easy to say—"UDL RYE" try it!
This advertisement is not published or displayed by the Liquor Control Board or by the Government of British Columbia.

BRAKES
TESTING FREE
SPECIALIZED SERVICE
ALL TYPES OF BRAKES RELINING AND ADJUSTING
BOULTBEE
(VICTORIA), LTD. 1100 YATES ST

MANHOOD, NOW REGAINED
CONSULT US
Book on "Loss of Manhood" and other ills of Men, with treatment for Enlarged Prostate without operation. Diagnosis Form. Testimonials and advice in plain envelope. Free by mail.
Our Specialty — Treatment by mail without personal interview.
ENGLISH HERBAL DISPENSARY LTD
1359 Davie Street, Vancouver, B.C.
Established in Vancouver 18 Years
Consultation by Appointment ONLY—Phone Trinity 3515

W. & J. WILSON
Established 1862
Jaeger Woollens — Burberry Coats
Men's and Boys' Clothes
1217 GOVERNMENT STREET PHONE G 5013

Radio Programmes

Summary of Schedule of Victoria and Other Pacific Coast Stations

Continued from Page 6

8:00 a.m.—Musical Chronometer
9:00 a.m.—Morning Classics
9:30 a.m.—Financial Flashes
9:45 a.m.—Today's Dance Band.
10:00 a.m.—Morning Monitor
10:10 a.m.—Melody Lane
10:30 a.m.—Features.
11:00 a.m.—Songs From Shows.
11:30 a.m.—Music Prize
12:00 noon—Concert Time
12:30 p.m.—Midday News.
12:45 p.m.—Tuneful Moments.
12:55 p.m.—World Broadcast.
1:00 p.m.—Noonday Frolics.
2:00 p.m.—Concert Hour
3:00 p.m.—Musical Oddities
3:30 p.m.—Rhythm Ruler.
4:00 p.m.—Friendly Hour
4:30 p.m.—Teatime Tunes
5:00 p.m.—Monitor Comment.
5:10 p.m.—Old-Time Frolic
5:30 p.m.—Radio Birthday Party
6:30 p.m.—News Summary.
6:45 p.m.—Where To Go
7:00 p.m.—Saturday Symphony
8:00 p.m.—Mayo Believe Ballroom.
8:30 p.m.—Kilen
12:00 m.n.—Midnight DX Frolic
2:00 a.m.—Silent

Sunday's Programme

(The following programmes are compiled by the various broadcasting companies and are subject to change.)

8:00 A.M.—Strings That Sing (CBR, KOMO).
Church of the Air (KJR).
West Coast Church of the Air (KIRO).
Hal Turner, pianist (KOL).

8:15 A.M.—Christian Science (KOL).

8:30 A.M.—Southernaires (CBR
Music and American Youth (KOMO).
Harold Curtis, organist (KJR)
Swedish Tabernacle (KIRO)
Morning Melodies (KOL)

8:45 A.M.—Four Belles (KJR
Canary Chorus (KOL

9:00 A.M.—Finnire Parade (CBR
Seattle Pacific College (KOMO).
Music Hall (KJR).
Major Bowes' Capitol Family (KIRO).
Petole String Quartette (KOL).
B.C. Church of the Air (CJOR).

9:30 A.M.—News (CBR.
On Your Job (KOMO)
Salt Lake City Tabernacle Choir (KIRO).
(CBR at 9:35 a.m.)
American Wild Life (KOL.
Bennett Hour (CJOR)

9:45 A.M.—March of Health (KOL).

10:00 A.M.—God Loveth Man (CBR)
Pilgrimage of Poetry (KOMO)
Compass Missions (KJR)
Church of the Air (KIRO)
Sunset Trouble, pianist (KOL)

10:15 A.M.—Just Mary (CBR)
Music for Moderns (KOMO)
Romance of the Highways (KOL)

10:30 A.M.—And It Came to Pass (CBR)
From Hollywood Today (KOMO)
People's Church (KJR
Democracy in Action (KIRO)
Mainly I Am Picarine (KOL)
Morning Concert (CJOR)

10:45 A.M.—John Seagle, baritone (KJR)
Mozart Concerto (KOL)

11:00 A.M.—Salute of the Americas (CBR, KOMO)
Great Plays (KJR)
Plymouth Congregational Church (KIRO)
Salute to the Americas (KOL)
Metropolitan Tabernacle (CJOR).

11:15 A.M.—Melodies for Melody (KOMO)

11:30 A.M.—Devotional Service (CBR)
Crossed Round Table (KOMO).
Univ. Christian Church (KOL).

12:00 Noon—N.Y. Philharmonic Orchestra (CBR)
Paul Carnes, organist (KOMO).
Jacob Bernstein, cellist (KJR)

12:15 P.M.—Foreign Policy Association (KJR)
Lamoureux Symphony of New York (KIRO)

12:30 P.M.—News From Europe (KOMO)
Tapestry Melodies (KJR)
Haven of Rest (KOL)
Rosario Bourdon's Orchestra (CJOR)

12:45 P.M.—News by Kaltenborn (KOMO)
Church of Christ (KJR)
Ballad Music (CJOR)

1:00 P.M.—Americans All, Immigrants All (KOMO)
Book of Daniel (KJR).
Nobody's Children (KOL).
Sunday Singers (CJOR).

1:15 P.M.—Sunday Song Service (CJOR)

1:30 P.M.—Canadian Unity (CBR).
The World Is Yours (KOMO)
Hollywood Temple (KJR).
Pianotones (KIRO).
Lutheran Hour (KOL).
Shut-In Programme (CJOR).

1:45 P.M.—University of Toronto Carillon (CBR)
Malibac Interlude (KJR
Can You Imagine That? (KIRO).
George Boyd (CJOR).

2:00 P.M.—The Church of the Air (CBR)
Garden Talk (KOMO).
Baseball Game (KJR)
Spelling Bee-Liner (KIRO).
Command Performance (KOL).
News (CJOR)

2:15 P.M.—Bob Becker (KOMO)
The Gospel Clinic (CJOR)

2:30 P.M.—String Orchestra (CBR
Old Songs of the Church (KOMO)
Adventures of Dr. Hunt (KIRO).
Dance Orchestra (KOL).

2:45 P.M.—Return to Romance (KIRO)
Young People's Church (CJOR)

3:00 P.M.—Silver Theatre (CBR, KIRO)
Catholic Hour (KOMO)
Romance in Rhythm (KOL).

3:15 P.M.—Foursquare Gospel Lighthouse (CJOR).

3:30 P.M.—The World Today (CBR)
Beat the Band (KOMO).
Melody Ranch (KIRO).
Show of the Week (KOL).

3:45 P.M.—News (CBR).

4:00 P.M.—Bach Cantata Series (CBR)
Professor Puzzlewit (KOMO).
The World This Week (KIRO).
Nordic Hour (KOL).

4:15 P.M.—Social Party (KIRO).
Old Refrains (CJOR)

4:30 P.M.—String Orchestra (CBR).
The Bandwagon (KOMO)
Memorable Melodies (KIRO)
Concert Time (KOL)
Nathaniel Shilkret's Orchestra (CJOR)

4:45 P.M.—C.B.C. String Orch. (KIRO)
The Lauch Parade (KOL).
Gospel Messengers (CJOR)

5:00 P.M.—Musical Comedy Revue (CBR)
Briggs and McCarthy (KOMO).
The Soul I'll Never Forget (KIRO).
American Forum of the Air (KOL)

5:15 P.M.—Musical Comedy Revue (KJR)
British-Israel Association (CJOR)

5:30 P.M.—Voice of Hawaii (CBR).
One Man's Family (KOMO)
Echoes of Bethany (KJR)
So You Think You Know Music (KIRO).

5:45 P.M.—Church in the Wildwood (CJOR)
Elmer Davis, news (KIRO, 5:55 p.m.)

6:00 P.M.—Carry on (CBR)
Manhattan Merry-Go-Round (KOMO).
National Conference (KJR)
Sunday Evening Hour (KIRO).
Old-Fashioned Revival (KOL).
Symphony (CJOR).

6:15 P.M.—Life Long Planning (KJR)

6:30 P.M.—Appointment with Agostini (CBR).
American Album of Familiar Music (KOMO)
Shadow of Fu Manchu (CJOR).

6:45 P.M.—Sports Review (KJR)

7:00 P.M.—The Mark of the Duke (CBR)
Hour of Charm (KOMO)
Gem Hurlburt (KJR
I Was There (KIRO).
Good Will Hour (KOL).
News (CJOR)

7:15 P.M.—Voice of Hawaii (KJR)
Richard Leibert (CJOR).

7:30 P.M.—Nocturne (CBR)
Lonesome Carnival (KOMO)
Cheerio (KJR)
Christ Church Cathedral (CJOR).

8:00 P.M.—News (CBR)
Night Editor (KOMO)
Organ Music (KJR)
Mitchell Ayres Orchestra (KIRO)
Hobby Lobby (KIRO).
Answer Man (KOL)

8:15 P.M.—Stardust (CBR)
Irene Hich (KOMO)
Rabbi Edgar Magnin (KOL).

8:30 P.M.—Sweet and Low, Mart Kenney (CBR, KJR)
Jack Benny (KOMO)
What People Think (KIRO).
Lost Empire (KOL).

8:45 P.M.—McNeeley Pianists (KOL).

9:00 P.M.—Chamber Music (CBR).
Walter Winchell (KOMO)
Shep Fields' Orchestra (KJR)
Louis Armstrong Orchestra (KIRO).
News (KOL, CJOR).

9:15 P.M.—The Parker Family (KOMO)
Blue Rhapsody (KOL).
Two Accordions (CJOR)

9:30 P.M.—Sanctuary (CBR).
I Want a Divorce (KOMO).
News (KJR)
Max Dolin's Orchestra (KIRO)
Mutiny on the High Seas (KOL).
Mart Kenney Show (CJOR)

9:45 P.M.—Nathaniel Shilkret (KJR).
Homer Rhodeheaver (KOL).

10:00 P.M.—Musical Vignettes (CBR, KJR).
News (KOMO)
Paul Sullivan Reviews the News (KIRO).
Phil Harris' Orchestra (KOL).

10:15 P.M.—Bridge to Dreamland (KOMO)
News Roundup (KIRO).
Phil Harris' Orchestra (KIRO).

10:30 P.M.—Bridge to Dreamland (CBR).
Hollywood Temple (KJR)
Musical Varieties (KIRO, 10:45).
Leon Molica's Orchestra (KOL).

11:00 P.M.—News (CBR).
Pursuit of Happiness (KIRO).

11:15 P.M.—Avalon and Robertson, Two-Piano Team (CBR).

11:30 P.M.—Reverie (CBR).
Weather (KIRO).

11:45 P.M.—Which Way to Lasting Peace (KIRO)

CJCT, Victoria, B.C. (1150 Keys.)
11:00 a.m.—Christ Church Cathedral.
12:30 p.m.—News Summary
5:15 p.m.—Evening Serenade
5:30 p.m.—Christian Science Devotions
5:45 p.m.—Concert Time.
6:30 p.m.—Gospel Sunshine Hour
7:00 p.m.—Hymns We All Know and Love
7:15 p.m.—Cathedral Bells
7:30 p.m.—Christ Church Cathedral.
9:00 p.m.—Clarence Durbin, songs

PRISONERS IN DENMARK

WINDSOR, Ont., April 11 (CP).—Private David Hughes-Hallett, of the Essex Scottish Regiment, has received confirmation here that his parents, Mr. and Mrs. L. C. Hughes-Hallett, have been taken prisoners by German invaders at Copenhagen, Denmark. Mr. Hughes-Hallet was former British consul at Detroit.

LEAST PAINFUL

After performing with brilliancy a sonata on the piano in the presence of Dr. Johnson, the woman turned to the philosopher and asked if he was fond of music

"No, madam," replied the doctor, "but of all noises, I think music is the least disagreeable."

FLYIN' JENNY — Punky on the Card — By Russell Keaton

MUTT AND JEFF — Where Did Mutt Get the Fiver? — By Bud Fisher

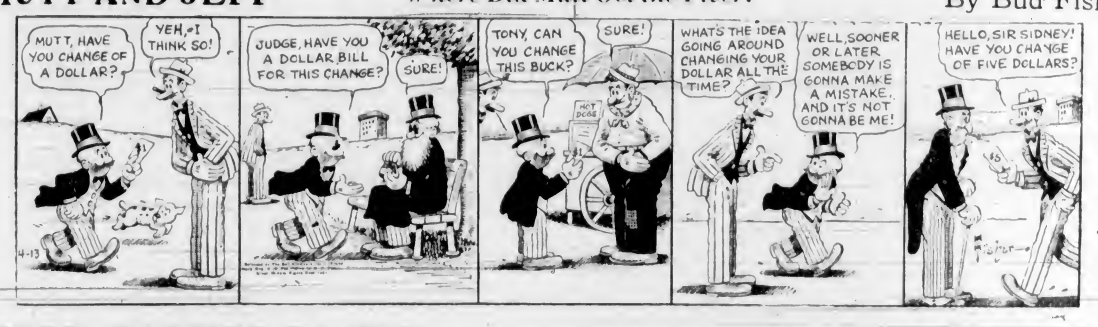

MARY WORTH'S FAMILY — By Dale Allen

MORTIMER AND CHARLIE — The Initiation — By Edgar Bergen

—Copyright, 1939, by Edgar Bergen Interests, Inc., International & Pan-American Corporation. Reserved.

LIFE'S LIKE THAT — By Fred Neher

"That makes us even, Pop . . . I didn't like your new necktie, either!"

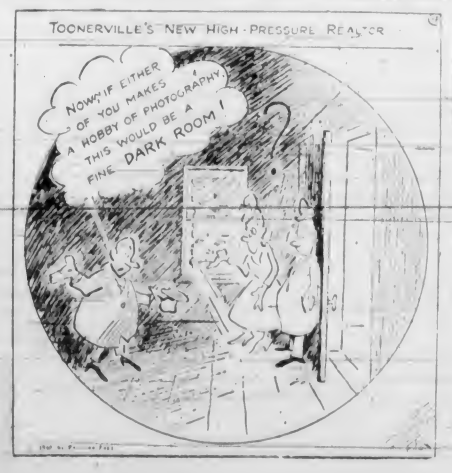

POPEYE

POP — Old Wheezes — By J. Millar Watt

BLONDIE — Nobody's Babies — By Chic Young

Business and Professional Directory, Want Ads

The Daily Colonist

RATES FOR CLASSIFIED OR WANT ADVERTISEMENTS

Two cents a word each insertion, twelve cents a word a week, with a minimum of ten words, cash with order. No advertisements accepted for less than twenty-five cents.

Death and Funeral Notices, $1.50 first insertion; $1.00 for each additional insertion. Marriages, Cards of Thanks and In Memoriam Notices, $1.50 per insertion.

Birth Notices, $1.00 per insertion.

Advertisers who desire may have replies addressed to a box at The Colonist and forwarded to their private address. A charge of ten cents is made for mailing replies. In this case add three words ("Box ... Colonist") to the count for the number of words.

Out-of-town readers of our advertisements ask advertisers to give address as well as phone numbers, as it is not always possible to communicate through the phone.

Any claim for rebate on account of error or omissions must be made within thirty days from the date of the same, otherwise claim will not be allowed.

The Colonist will not be responsible for more than one incorrect insertion of any advertisement ordered for more than one issue.

The Colonist service is available every day from 8 a.m. to 9 p.m., excepting Sunday. Just call Empire 4114.

To insure insertion, Classified Ads should reach The Colonist before 9 p.m. on the day previous to publication.

Classified Ads for The Sunday Colonist will be accepted up to 9 p.m. on Saturdays.

CLASSIFICATIONS

Acreage for Rent	83
Acreage for Sale	82
Acreage Wanted	84
Agents Wanted	16
Autos for Hire	66
Automobiles	65
Births	1
Bicycles and Motorcycles	40K
Boats and Launches	67
Building Materials	40A
Business Directory	33
Business Opportunities	75
Cards of Thanks	4
Church Notices	9
Clothing, Furs, Shoes, Etc.	40B
Coming Events	10
Dancing	25
Deaths	2
Dressmaking	28
Educational	23
Farms for Rent	86
Farms for Sale	85
Farms Wanted	87
Flats and Apartments to Rent	53
Flats and Apartments Wanted	54
Flowers	7
For Sale—Miscellaneous	40
Furniture	40D
Fuel	40C
Funeral Directors	6
Furnished Houses to Rent	55A
Furnished Rooms to Rent	49A
Furnished Rooms Wanted	50A
Hairdressers and Beauty Specialists	21A
Hotels	44
Housekeeping Rooms to Rent	51
Housekeeping Rooms Wanted	52
Houses for Sale	78
In Memoriam	5
Listings Cancelled	77
Lost and Found	29
Machinery	64
Market Specials	35
Marriages	3
Miscellaneous	37
Money to Loan	31
Monumental Works	8
Music	24
Musical Instruments	40E
Nursery Stock, Plants, Etc.	40H
Nursing and Convalescent Homes	20
Office, Stores, Halls to Rent	36
Personal	21
Professional Directory	34
Property for Sale	80
Property Wanted	81
Poultry and Livestock	42
Radio	40F
Room and Board	47
Room and Board Wanted	48
Situations Wanted—Female	18
Situations Wanted—Male	17
Summer Resorts	81
Swaps	41A
Teachers Wanted	15
Timber	74
To Exchange, Real Estate	78
To Rent—Miscellaneous	38
Stoves, Ranges, Furnaces	40L
Unfurnished Houses to Rent	55B
Unfurnished Rooms Wanted	50B
Wanted—Female Help	14
Wanted—Male Help	13
Wanted—Miscellaneous	41
Wanted to Borrow	32
Wanted to Buy—Houses	79
Wanted to Rent—Houses, Unfurnished	57B
Wanted to Rent—Miscellaneous	39
Wood	23

1 BIRTHS

BALL—To Mr. and Mrs. G. R. Ball (nee Rose Fishlock), 54 Maddock Avenue, at St. Joseph's Hospital, on April 11, 1940, a daughter.

2 DEATHS

WHITE—Passed away suddenly, in Seattle, April 11, 1940, Mrs. Charlotte Maude White. Place and time of funeral later.

FRACKSON—On April 12, 1940, at the Royal Jubilee Hospital, Morris Frackson, of 1214 Fort Street, aged fifty-five years, born in Russia and a resident of Victoria for eighteen years. Survived by his wife and two sons, Harry and Joseph, all in Victoria.

Funeral from Hayward's B.C. Funeral Chapel on Sunday at 2 p.m. Rabbi Berner officiating. Interment in the Jewish Cemetery.

DAWN—On Thursday, April 11, there passed away in Portland, Mrs. Elizabeth Mouldon Dawn, aged fifty years. Born in California and a resident of Fairbanks, Alaska, but for many years she resided in Victoria. The late Mrs. Dawn is survived by, besides her husband, one son, Harold Alfred Alexander.

The remains will arrive from Portland on Saturday. Sands Mortuary Ltd. is in charge of funeral arrangements, which will be made later.

MILLER—On Thursday, April 11, at the Royal Jubilee Hospital, Alexander Miller, aged eighty-five years, of Burnside Road. The late Mr. Miller was born in Kilmarnock, Ayrshire, Scotland, and had resided here for twenty-nine years. He is survived by three daughters, Mrs. A. Carmichael, with whom he resided, Mrs. J. Maxwell, of 1425 Bay Street, and Mrs. P. W. Reid, of Oliphant Street; also one son, James, Oakland, Calif.

The remains are resting at McCall Bros.' Funeral Home, where services will be held on Monday afternoon at 2 o'clock. Rev. T. H. McAllister will conduct the service, after which interment will be made in Colwood Burial Park.

POPE—At St. Joseph's Hospital, on April 11, 1940, Thomas A. Pope, of 2219 Central Avenue, in his eighty-second year, born in Manchester, England, and a resident of Victoria for nine years. Survived by his wife, two sons, Major Hugh I. Pope, Surrey, England, and Kenneth M. Pope, Vancouver, a granddaughter, Jacqueline May Pope, a brother-in-law, Colonel G. A. Phillips, and a sister-in-law, Mrs. G. A. Phillips, of Uplands, Oak Bay.

Funeral services on Saturday, leaving Hayward's B.C. Funeral Chapel at 1:40 p.m., proceeding to St. Matthias' Church, where services will be at 2. Captain the Rev. Alan Gardiner officiating, assisted by the Ven. Archdeacon F. C. Cornish. Cremation at Royal Oak. (No flowers, by request.)

ROWA—At the Royal Jubilee Hospital on Thursday, April 11, Einar Francis Rowa, aged fifty years, of James Island. The late Mr. Rowa was born at Wellington, V.I., and had been a resident of James Island for the past twenty-four years. He is mourned by his widow and two sons, Francis Arnold and Frederick Charles, at home, also four sisters, Mrs. N. Dickenson of James Island, Miss Olga Rowa, Mrs. H. W. Summers and Mrs. A. Lane, all of Nanaimo, and one brother, Charles Rowa, of East Wellington, V.I.

The funeral will take place on Saturday afternoon from McCall Bros.' Funeral Home at 3:45 o'clock. Rev. R. J. Pierce will conduct the service, after which interment will be in Royal Oak Burial Park. (Vancouver and Nanaimo papers please copy.)

BARRETT—At St. Joseph's Hospital, on Wednesday, April 10, Rose Lilly Barrett, wife of John Barrett, 2962 Colquitz Avenue. The late Mrs. Barrett was born in Maldon, Essex, England, and had been a resident of this city for the last twenty-eight years, and for many years an active worker and valued member of St. Martin's-in-the-Field Church, Obed Avenue. She is mourned by, besides her husband, one daughter, Mrs. George Bullock, of this city; also four sisters, Mrs. C. H. Moore, Mrs. W. Smith, Mrs. B. M. Davis and Mrs. F. Heath, and two brothers, Lewis and Fred Russles, all in England, and one brother, Walter Russles, of Toronto, Ont., and several nephews and nieces.

The funeral will take place on Saturday afternoon from McCall Bros.' Funeral Home at 2 o'clock. Rev. Canon H. W. O. Stocken will conduct the service, after which interment will be in Colwood Burial Park.

5 IN MEMORIAM

LAING—In loving memory of Constance A. Laing (Connie), who passed away April 13, 1936.

We cherish still with love sincere,
Beautiful memories of her so dear.
Time takes away the edge of grief,
But memories turn back every leaf.
And while she lies in peaceful sleep,
Her memory we shall always keep.

Ever remembered by her loving mother, brother and uncle.

6 FUNERAL DIRECTORS

THOMSON FUNERAL HOME
1625 Quadra Street
Complete Service at Reasonable Cost
Lady Attendant
Phone G 2612

HAYWARD B.C. FUNERAL CO., LTD.
Established 1867
734 Broughton Street, Victoria, B.C.
Empire 2614 Empire 4065 Garden 7679
Lady Assistant

McCALL BROS.
"The Floral Funeral Home"
Office and Chapel, Corner Johnson and Vancouver Streets
Phone Garden 2012

S. J. CURRY & SON
Funeral Directors
Corner Quadra and Broughton Streets
Phone G 5512

Distinctive Funeral Service in Our New Mortuary at Moderate Cost
Experienced Lady Attendant
SANDS MORTUARY LTD.
Phones E 7511, G 3530 1803 Quadra St.

7 FLOWERS

BROWN'S VICTORIA NURSERIES, 618 View. Design work executed, lowest prices. We grow our flowers. G 6612, G 3521

ANY FLORAL DESIGNS at lowest prices. Pollock Bros. 1315 Douglas St. G 5315

10 COMING EVENTS

AT COLWOOD HALL, THE LAST DANCE of the season, Saturday, April 13. Stan Cross' Orchestra, 9 to 12, refreshments, 35c. We wish to thank our friends who have attended the dances this season and have helped to make them successful.

A.O.F. HALL, EVERY SATURDAY, OLD-time dancing to Haymakers' 8-piece band. Prizes, supper, 25c. "The most fun for your money!"

BEST OLD-TIME DANCE IN TOWN. Floor has been sanded and is in first-class condition. Dance tonight, Scotty MacKenzie, M.C. Admission 35c. Refreshments and tombola prizes. Dancing 8 to 12, at Esquimalt Athletic Hall, Fraser Street.

DANCE TONIGHT, CHAMBER OF COMmerce. Evelyn Holt's 5-piece orchestra. Admission 25c.

DANCE SATURDAY, MODERN, BUNNY Hall, 1305 Broad, 9 p.m. Charles Hunt's Orchestra. Admission 35c.

HAMPTON HALL MILITARY 500 EVERY Saturday, at 8:30. Fourteen prizes and refreshments. Admission 25c.

LADIES' AUXILIARY UNITED COMmercial Travelers, rummage sale, Good Hope Mission, 523 Johnson Street, Saturday, April 13, 9 a.m.

DANCE SATURDAY
OLD-TIME, SHRINE AUDITORIUM. Stags welcome! Irvine's Orchestra, country store, 8:30-12, supper 35c.

OPEN DOOR SPIRITUALIST CHURCH silver tea Saturday, 2:30 to 5. 639 Yates Street.

PROGRESSIVE FIVE HUNDRED PRIDE of the Island Lodge, S.O.F. Hall tonight, 8:30 o'clock prompt. Good prizes. Admission 25 cents.

RUMMAGE SALE AT 618 TROUNCE Alley, Saturday, April 13, 9 a.m.

STEWART'S POPULAR OLD-TIME dance, Chamber of Commerce, Wednesdays, 8:30, refreshments, 35c.

13 WANTED—MALE HELP

EXPERIENCED REAL ESTATE SALESman, with car. Thorough knowledge of Victoria and vicinity. Gillespie, Hart & Co. Ltd., 611 Fort Street.

JUNIOR OFFICE ASSISTANT, NOT OVER nineteen years of age, commercial high school education preferred. Apply in own handwriting, stating age nearest birthday. Enclose copies of references as to character and ability. Applications to be in hands of Saanich Municipal Clerk, Royal Oak P.O., by 5 p.m., Wednesday, April 17.

STRONG BOY FOR GARDEN WORK. 3024 Cedar Hill Road.

WELL-ESTABLISHED LIFE INSURANCE company has opening for two representatives in Victoria. Definite salary basis. Thorough training will be given to the man who can meet our requirements. It can be determined in one interview if you are adapted to our business. Phone E 0731 for appointment.

WANTED—LAD FOR DAIRY FARM. C. H. Pendray, 3650 Saanich Road. E 8208.

WANTED AT ONCE—A GOOD FARMhand. Must be good milker. Near Victoria. Reply Box 1135, Colonist.

WANTED—RELIABLE BOY. APPLY Smith's Grocery, 190 Menzies Street.

WANTED—LAD, 16 TO 17, FOR DAIRY. R. Wallis, Holland Avenue.

14 WANTED—FEMALE HELP

HOUSEKEEPER, PRACTICAL NURSE, for two adults. Phone E 3235.

STUDENTS WANTED—VICTORIA HAIRdressing School, Woolworth Building.

WANTED—GIRL FOR LIGHT HOUSEwork. Apply 1350 McNair Street.

WANTED—COOK-GENERAL. PHONE E 6237 between 9-10 and 6-7.

16 AGENTS WANTED

AGENTS WANTED TO SELL CHILdren's garments. Complete line direct from factory to wearer. Exclusive territory. Children's Wear Manufacturing Co., 510 Homer Street, Vancouver, B.C.

17 SITUATIONS WANTED—MALE

A. J. GREGG—HOUSE WINDOWS cleaned, outside, 8c each. G 5023.

BOY, SEVENTEEN YEARS OF AGE, DEsires position as stenographer. Has had experience. Expert shorthand writer. Phone Colquitz 147.

BARBER, IN INTERIOR, WOULD LIKE to obtain work on Island. Box 1557, Colonist.

RELIABLE MAN, 25, WANTS TRUCK driver's job or chauffeur. E 5078.

TRUCK DRIVER OPEN FOR POSITION. Can handle any kind of truck. Box 1351, Colonist.

TEAM OF HORSES FOR HIRE, WITH driver, digging basements, etc. G 1281.

WOOD SAWN AT REASONABLE RATE. Phone E 3103. J. Daiman.

YOUNG MARRIED MAN DESIRES work, strong, willing, experienced farming, try anything. G 1859.

YOUNG MAN, 23, DESIRES WORK, good driver. Phone Colquitz 147.

17A PAINTERS AND DECORATORS

A-1 PAPERING, $6, PAPER INCLUDED. Painting, kalsomining. Blackett, E 4545.

FREE—Painting Estimates. Interior, Exterior, plaster patching. Res. G 2238.

PAINTING, PAPERHANGING, DECORating. First-class work. Ireland & Sons. G 4890.

PAINTING, PAPERING AND KALSOMINing. Speedy and efficient. Work guaranteed. J. McPherson. Phone E 9039.

$6—ROOMS PAPERED, KALSOMINED, $4. Painting. Guaranteed. G 7838.

$6—ROOMS PAPERED. PAINTING AND kalsomining. Guaranteed. E 2861.

17C CARPENTERS AND CONTRACTORS

ALTERATIONS, REPAIRS, BY EXserviceman, charges reasonable. Phone E 8078.

ALTERATIONS, BUILDING, REPAIRS, Roofing a specialty. T. Thirkell. E 4825.

AIR Drilling, Rock Blasting, Asphalt, concrete or gravel driveways. E 1620.

IF YOU NEED CARPENTERS, PHONE G 1522, 10 a.m. to 12 noon, and 2 to 4 p.m. Local 1598.

LOW ESTIMATES—ALTERATIONS, REpairs. Experienced. Beechey. E 4270.

17D PLUMBING AND HEATING

PLUMBING REPAIRS AND ESTIMATES At Prices You Can Afford to Pay. RELIABLE PLUMBING CO. G 1841

17E GARDENERS

FISH POOLS, FENCING, ROCKERIES, drains, rock walls, lawns. G 2184.

GARDENS DUG AND WEEDED, LAWNS mown, etc. G 6487.

17 SITUATIONS WANTED—MALE (Continued)

GARDENS FIXED UP BY HOUR OR day, borders planted. E 8835.

LANDSCAPE WORK — NO JOB TOO small or large. J. Maynard. G 1043.

WEATHERSTRIPPING

METAL WEATHERSTRIPS FOR DRAFTY windows and doors. B. T. Leigh. E 9685.

18 SITUATIONS WANTED—FEMALE

EXPERIENCED HOUSEKEEPER DEsires position. Capable of taking full charge. E 8319, Room 2.

LADY AS HOUSEKEEPER. REFERences. Phone G 2987.

POSITION OF TRUST OR COMPANION. business and nursery experience, references. Box 1806, Colonist.

PRACTICAL NURSE WANTS POSITION, nurse-companion. Box 344, Colonist.

PRAIRIE GIRL WANTS WORK, BY hour only. Box 1587, Colonist.

RELIABLE WIDOW, MIDDLE-AGED, DEsires position immediately, plain cookgeneral, live in, adults. G 3502.

RELIABLE WOMAN WANTS WORK, care children, invalid, 25c hour. G 1210.

TRUSTWORTHY ELDERLY WOMAN seeks position as housekeeper, small home. Box 1566, Colonist.

WOMAN Wants Work—Washing, ironing, cleaning, 25c hr., car fare. E 5392. R. I.

21 PERSONAL

A PERMANENT WAVE, INDIVIDUALLY styled. Special prices on shampoo and finger wave. Bert Waude Salon, 718 Yates Street. Telephone E 4023.

A. MARSHALL — FURS REMODELED. Special prices. Tailoring. Head fitter Williams Co., England. 62, 639 Yates.

ENGLISH HAND LAUNDRY (MILADI)—Collars turned 15c, shirts 13c up, collars 2 for 10c. 715 Courtney St. E 6192.

ECZEMA, ITCH, PILES, PIMPLES—TRY George Lee's Chinese Remedy. 638 Cormorant St. All departmental drug stores.

FREE SNAPSHOTS! MAIL THIS AD and two negatives for samples Artisto snapshots in special album form. Artisto, Dept. 157, Drawer 220, Regina, Sask.

FREE COLONIST COOKBOOK AND Homemakers' Guide. Limited number. Circulation Department.

FREE DAILY COLONIST SONGSHEETS now available. Apply Advertising Department.

GIRLS' PRINT DRESSES, GOOFFY Gander brand, sizes 1 to 12 years, $1.00 to $1.98. Fowler's, 734 Yates Street.

GENERAL MICROSCOPY BEGINNER would appreciate help and any assistance. Please write Box 1550, Colonist.

PURE JERSEY MILK, EARLY MORNING delivery and evening. G 4716.

HAVE YOU AN IDEA? INVENTIONS (ideas) analyzed, appraised, developed on co-operative basis. Secrecy pledged. Box 1374, Colonist.

HUNDREDS OF SATISFIED CUSTOmers eat Masters' Health Bread daily. Have you tried it? 1720 Cook Street.

HAVE A CLEAR COMPLEXION — FOR skin irritations, eczema, impetigo, Wightman's Skin Remedy, at all druggists.

PURE CARROT JUICE
ORGANIC FOOD, RICH IN VITAMINS, delivered to your home or office. Pint 15c, quart 25c. Green Garden Juices, 743 View Street. G 1633.

SHOTBOLT'S BALSAM OF HONEY FOR coughs, colds and bronchitis. Shotbolt's Drug Store, 589 Johnson Street.

SCOTTISH SEERESS AT BLUE BELL Cafe, 1311 Blanshard Street.

WHAT OFFERS? ENGLISH WOMAN, 39, good driver, alert, efficient. Do anything anywhere. Box 1543, Colonist.

3 LOVELY MOUNTED PORTRAITS, $1.00. Campbell Studio, 203 Kresge Block.

SEMO
FOR DISEASES OF THE SKIN
Quick relief for Itching Tortures of Eczema, Psoriasis, Itch, Leg Sores, Athletic Feet, Head and Scalp Disorders or similar skin irritations. Try "SEMO" and get rid of all your skin troubles.
CALL FOR FREE TRIAL
SEMO MANUFACTURERS
217 Central Bldg., 620 View St. Tel. E 3724

21A HAIRDRESSERS AND BEAUTY SPECIALISTS

ANNAS TAYLOR BEAUTY SALON. WE specialize in all types of leading permanents. We also feature Ann Barry Cosmetics. 1004 Broad Street. E 8015.

BRING A FRIEND AND DIVIDE THE cost of a good permanent. Reductions on machineless permanents, except Zotos, until the end of the month. La France Beauty Salon, 727 Yates. G 7443.

BATH SATIN OIL FOR SALE AT THE Sussex Beauty Salon, 706 Broughton Street. E 5115.

HARPER METHOD SCIENTIFIC beauty culture. 1207 Douglas Street, E 4926. 2548 Windsor Road. G 5034.

MAISON TYRRELL, PERMANENT WAVE specialist, at David Spencer's Ltd., fourth floor. E 4141.

NEW PERMANENTS! FINE HAIR a specialty! Bobette Beauty Salon, Room A, Campbell Building. G 6852.

PERMANENT REMOVAL OF SUPERFLUous hair. Most modern methods. Mrs. Pomeroy, 102 Woolworth Building. E 2525.

REDUCING CREAM FOR HIPS, ARMS, legs and chins. La France Beauty Salon, 727 Yates Street.

SMART PERMANENTS FOR SPRING. The Hollywood Beauty Salon. E 0433. 617 Fort.

THE LA FRANCE BEAUTY SALON NEVER burns, never pulls, never frizzes or damages your hair in any way. This large salon is at your disposal—with all beauty services. On the ground floor. 727 Yates Street. G 7443.

IF YOUR NAILS ARE DRY AND BRITTLE
Let our new kind of treatment and manicure keep your nails flexible and lustrous.
AVALON BEAUTY SHOP
Phone E 0522 1104 Douglas St.
All Experienced Operators

VICTORIA BEAUTY PARLORS. CALL E 8510 for a good permanent. All experienced operators. 1218 Broad Street.

23 EDUCATIONAL

LADY WILL COACH IN MATHEMATICS and Latin. Phone G 4166.

ROYAL BUSINESS COLLEGE, 1008 GOVernment. G 8016. F. W. Maunsell.

SPROTT-SHAW BUSINESS INSTITUTE. Courses: Stenography, secretarial, commercial, radiotelegraphy. G 4512.

ST. MARGARET'S BUSINESS SCHOOL, Junior House, St. Margaret's School. Miss W. G. Millican, principal. E 2234.

STANDARD SCHOOL STENOGRAPHY. G 1824, E 0639. Miss G. Dickson, principal.

SPEECH TRAINING

MRS. WILFRID ORD, F.T.C.L., 1005 Cook Street. G 5525.

VOICE PRODUCTION

MRS. WILFRID ORD, F.T.C.L., SPEcializes with young voices. G 5525.

24 MUSIC

MANDOLINS, SPANISH AND HAWAIIAN guitars. Hours 2 to 9 daily, Saturday all day. Jenkins, 1018 Pandora.

25 DANCING

ALL BRANCHES. DOROTHY COX. Ballroom class Saturday. E 7638.

MR. and Mrs. Geo. Rosaly, Victoria's leading ballroom instructors. E 4848.

29 LOST AND FOUND

FOUND—BROWN PEKINGESE MALE. Summit Avenue. Phone E 8446.

LOST—DOWNTOWN AREA, GENTLEman's left kid glove, natural color pigskin, no-button style. Box 1601, Colonist.

LOST—GOLD ENGRAVED SIGNET ring, sentimental value. Reward. Phone G 8111, Room 208.

31 MONEY TO LOAN

MONEY TO LOAN ON FIRST MORTgage over improved property in Victoria and district.
WISE & CO. LTD.
Phone E 7841 109 Pemberton Bldg.

DOUBLE SERVICE IN WANT ADS

You can telephone your answers as well as your classified advertisements to The Colonist. Readers are often interested in Want Advertisements that do not carry the names or addresses of advertisers, but a Colonist box number. For the accommodation of those readers who find it inconvenient to write an answer and to serve the advertiser better

We Will Take Replies to Box Numbers Over the Telephone

The Colonist service is available from 8 A.M. to 9 P.M., excepting Sundays. Phone Empire 4114

31 MONEY TO LOAN (Continued)

A MORTGAGE LOAN CAN BE ARranged by us in any amount. Low interest rates, quick decisions, repayments to suit. Large sums available for apartment and downtown business properties. 5 per cent National Housing Act loans. P. R. Brown & Sons, Ltd., 1112 Broad Street. Phone G 7171.

ANY REQUEST FOR A MORTGAGE appreciated. See H. C. Holmes, Pemberton & Son, Ltd., 625 Fort St. G 8124.

MONEY TO LOAN AT LOWEST RATES on first mortgages. Monthly repayment plan if desired. See T. B. Monk, J. H. Whittome & Co., Ltd., 118 Pemberton Building. E 9212.

33 BUSINESS DIRECTORY

CLEANING

AUTOMOBILE Upholstery, Chesterfield Suites and Rugs Cleaned, Disinfected. E. HILL
727 View Street Phone G 4432

FLOOR SURFACING

V.I. HARDWOOD FLOOR CO., 707 Johnson. Free estimates. G 7314.

LITHOGRAPHY

LITHOGRAPHY
Commercial Work of All Classes.
Cheques, Bonds, Debentures, etc.
Labels of Every Description.
Photo-Litho Map Work
THE COLONIST
Commercial Departments
1211 Broad Street

LAWN MOWERS

A SHARP LAWN MOWER MAKES grass cutting easier. Complete job, $1.25, called for and delivered. Peden Bros. Ltd., 1410 Douglas. G 5911.

A. J. WORTH, 715 PANDORA AVENUE, E 7051, sharpen, collect and deliver, $1.25.

A. E. PRICE, 1167 Langley. Lawn Mowers sharpened, collected, del. $1.25. G 6221.

ELVES BROS.' LAWN MOWER SHOP. Mowers collected, sharpened and delivered, $1.25. Phone E 0662.

LAWN MOWERS SHARPENED, CALLED for and delivered, $1.25. Bob Peden, Ltd., 646 Johnson Street. E 2615.

MECHANICAL INVENTIONS

MECHANICAL INVENTIONS DEVELoped. Models and experiments. Secrecy observed. Box 506, Colonist.

PLUMBERS

PLUMBING REPAIRS AND ESTIMATES at prices you can afford. RELIABLE PLUMBING CO. G 1841

REFRIGERATION SERVICE

REFRIGERATION SERVICE, COMMERcial, domestic. Art Caulk, 608 Fort St. G 3113. All work guaranteed.

UPHOLSTERING

MAKERS OF BETTER CHESTERFIELD sets for less. Repairing and recovering. Choice of materials. Work guaranteed. Victoria Upholstery Co., 1625 Douglas. G 7934.

WINDOW GLASS

WINDOW GLASS REPLACED AT shortest notice. Auto glass replaced while you wait. Mellor Bros., Ltd., 819 Broughton Street. Phone G 5025.

WOOD AND COAL

A SPECIAL HALF PRICE—500 CORDS dry inside fir blocks, mixed with heavy bark slab, 12-inch, ready to burn. All fir, no cedar or hemlock. Beats cordwood. From Cameron Bros. Timber Co., the one and only mill on the Island where wood does not go in water, 24 miles from Victoria, on the C.N.R. Now only $2.50, 2 cords, $4.50, bone-dry, $5, inside block. $4 C.O.D. Order now and see.
BOOKE DRY WOOD CO.
E 8925 430 Burnside Road Night E 4360

ABSOLUTELY THE BEST WOOD IN town, from our mill 25 miles up the Malahat. Logs cut last Fall, never go in any kind of water. All 12-inch. Suitable for kitchen furnace, fireplace or heater. This is the cheapest wood in the long run, as it is all Douglas fir, with no cedar or hemlock, and hence gives more heat and lasts longer. Reg. $3.50, now $2.75 cord; 2 cords, delivered separately, $5.00. For a short time only. Good measure. Prompt service. O.K. FUEL CO. G 2452

A BIG SALE OF OUR SELECT WOOD from a mill where, unlike most of the mills, all the rubbish, cheap and poor quality wood goes in the burner, and only the best wood is shipped to us. A-1 Douglas fir. Bigger and better loads. Regular $3.50 per cord, now extra special, 2 cords (not 1½ cords), $5.00. 1 cord $2.75.
DOMINION FUEL CO. E 4734

A NEW TIE MILL OPENED ON MALAhat. Only mill where wood does not touch the water. Ready to burn, all 12-inch, no shorts and all Douglas fir. Good and clean, easy to split bark and blocks. A full cord. We deliver two full separate cords, not two cords in one load. Reg. $3.75. Now 1 cord $2.75, 2 cords $5.00.
NATIONAL FUEL CO. G 5215
Order Now and See

A BARGAIN — UP-ISLAND 12-IN. DRY block mixed slab, guaranteed A-1 fir, 2½ cd., 2 cds. $1. Inside fir block $4 cd., 3 cds. $11.50 C.O.D. Full measure. Prices for short time only—All logs cut last Fall. Wood ready to burn now. Buy now—save money. OLD JOHN WOOD CO. E 2742

ALL BARGAINS—SPLIT WOOD, READY for range. Also heavy bark slabwood mixed with inside blocks, best quality from the mills, never in water, ready to burn, no short lengths, 100 per cent fir, goes twice as far as millwood, cheaper than salt water wood, 12-in. for furnace, fireplace and range. Reg. $3.25 cd., now $2.85 cd., $4.25 1½ cds., $8.25 3 cds., etc. Salt water wood not handled by us. Full measures. Bone-dry Malahat slabwood, 12-in., $5 cd. Hillcrest. Mayo Bros. G 3015.

ALL DEPENDABLE BARGAINS IN UP-Island fir, bone-dry slab, millwood, coal, etc. Ronald Hopkins Fuel Co. E 7918.

A-1 BARK, BEST IN TOWN, $6 PER cord. E 1441.

ALL SCREENED DRY FIR SAWDUST—Bulk unit $2.75, 60 sks. $2.50. E 5910.

ALL FIR FIRST-GRADE SCREENED sawdust. Bulk $2.50 unit. $2.50. E 5516.

BONE-DRY MALAHAT FIR SLABWOOD, with inside blocks, $4.00 cord. Bone-dry inside fir blocks, $5.00 cord. No. 1 fir millwood, $2.25 per cord. Inside fir blocks, $4.00 cord.
SHAWNIGAN DOUGLAS FIR WOOD CO.
Phone E 3214

COOPERAGE WOOD & FUEL CO. LTD. Bone-dry stovewood, $2 ½ cd., kindling, $1.50 ½ cd. Inside blocks, $2.75. G 2341.

DRY INSIDE FIR, CLEAN, NO RUBbish, $1.75 ½ cd. Try now. E 6452.

MALAHAT BULK SAWDUST, $3.50: sacked, $4.50 60 sacks. J. E. Painter & Sons, 617 Cormorant Street. G 2341.

NO. 1 FIR MILLWOOD, $2.25 CD., IN 2-cd. lots. Inside fir, $4.00 cd. Screened fir sawdust, $3.25 unit. Manning & Shaw Fuels, 745 View Street. E 0624.

33 BUSINESS DIRECTORY (Continued)

SAWDUST, $3 Unit, $4.60 Sacks: Dryland, headsaw, dry, screened, clear, coarse fir. No salt water. Hillcrest Fuel. G 3015.

SCREENED FIR SAWDUST, $2.50 UNIT, $3.50, 60 sacks. Day, night. E 2924.

SPECIAL — ONE WEEK ONLY. 12-INCH cedar. Reg. $2. Now $1.50 cord. E 4724.

$2.75 BULK, SACKS $3.75 UP-ISLAND tie mill sawdust. All screened, clean, coarse fir. McCloskey Fuel. G 4415.

$1.75 CD DRY KINDLING, FIR slabwood, bone-dry or green. Cedar Moving, Hauling. Shepherd. E 6338.

100 CUBIC FEET OF SAWDUST FOR $1.75. For quality phone E 8059.

$3.50—UP-ISLAND SLAB, 12-in. RODgers' Wood Co., Aloha St. G 2214.

34 PROFESSIONAL DIRECTORY

MASSAGE

CABINET STEAM BATHS, MASSAGE. Miss Van Becker, 920 McClure. E 7886.

MRS. BARKER, MASSEUSE, VAPOR baths, chiropodist, 225 Hona. G 1881.

OSTEOPATHIC PHYSICIANS

DR. VERNON B. TAYLOR, REGIStered and licensed, 406-7-8 Belmont Building. Phone Empire 7823.

PATENT ATTORNEYS

ERNEST E. CARVER, F.P.I.C.
Registered Canada and U.S.
Patents and Trade Marks in All Countries
789 W. Pender Vancouver Phone Sey. 1252

FETHERSTONHAUGH & CO.
Patents and Trade Marks
Offices Throughout Canada and U.S.
789 W. Pender Vancouver Phone Sey. 3796

MARKS & CLERK, OF LONDON, ENG., Ottawa, Washington, etc. Patents and trademarks in all countries. 901-905 Bank of Toronto Building, Douglas Street, Victoria.

PHYSIOTHERAPY

H. H. LIVSEY—Registered and Licensed. 212-9 Pemberton Building. G 3643.

36 OFFICES, STORES, HALLS TO RENT

MODERN OFFICE SUITES, PARTICUlarly suitable for medical professions. First-class building. All rooms supplied with hot and cold water, gas and compressed air. Apply The Royal Trust Company, 1202 Government Street. E 4126.

STORE OR OFFICE, CENTRAL LOCAtion, heated, rent $20 per month. Also garage, 614 Fort Street, $35 per month. Alfred Carmichael & Co., Ltd., 1216 Broad Street. Real Estate.

37 MISCELLANEOUS

LAWN MOWERS GROUND AT WAITES, 719 View Street.

SAWS, ALL KINDS, FILED, SET, gummed, etc. Phone W. Emery, 1567 Gladstone Avenue.

39 WANTED TO RENT—MISCELLANEOUS

OFFICE SPACE, GROUND FLOOR, WITH window, central. Box 811, Colonist.

40 FOR SALE—MISCELLANEOUS

40A BUILDING MATERIALS

ANYTHING IN CONCRETE MIXER FOR hire. Trucking. W. Trace. E 7473.

CANADIAN WESTERN WOODWORKERS. Sashes, doors, general millwork. G 4012.

FOR SALE—47-FOOT FLAGPOLE, ALSO secondhand lumber. 730 Caledonia. Breeze, Westholme Hotel, after 6 p.m.

ISLAND BUILDING SUPPLY COMPANY—Everything in builders' supplies. E 6212. 18 Fort, corner Langley.

SIDNEY SPEEDY SERVICE—DON'T MISS our big Spring paint event, April 8 to 20. See handbills for full particulars or phone and we will mail you one. Glidden paints, time-tested.
SIDNEY LUMBER, 2116 Gov't St. G 2515

SHINGLES (XXXXX), NO. 2, BARGAIN prices. Dalriel Box Company. G 1422.

THE MOORE-WHITTINGTON LUMBER COMPANY, LIMITED
Established 1893
LARGE STOCK — RIGHT PRICES
Lumber, Millwork, Gyproc, Masonite, Insulex, Gypsum Wool, Shingles, Etc.

TWO BARRELS OF SMALL USED TILES. What offers? G 1681.

400 FEET EDGE-GRAIN FLOORING, good condition. Sell, or trade for something useful. Box 1443, Colonist.

40D FURNITURE

A SIMMONS BED, CHESTERFIELD AND two chairs, $65. Another three-piece suit, $59. Snic-Span vacuum, $4.50. J. M. Willows, "Better-Class Used Furniture," 705 Johnson Street. Phone G 4424.

BARGAINS IN CLEAN CARPETS AND rugs, all sizes and prices. Carpetorium, 1025 Cook (at Fort). E 2881.

CHESTERFIELDS, NEW TERMS, DIRECT from the warehouse. You save the overhead expense. Can be seen at Heaney Storage Company.

FOR SALE — FIVE-PIECE BEDROOM suite, cheap. Phone E 0503.

THREE-PIECE CHESTERFIELD SUITES, Koehler, made $87.50. Nice, oak buffet, $10. Holland Bros., 751 Fort Street. E 0913.

WILSON'S ECONOMY FURNITURE Store. Vanity dresser and bench, $14.50, wardrobe, $9.50. Terms. 848 Cormorant. G 5915.

YOU ARE NOT PESTERED TO BUY at G. C. Plowman's Used Furniture Shop, 624 Fort Street, so make it a habit to call.

8 X 9 LINOLEUMS, new patterns	$2.00
400 YDS. LINOLEUM, sq. yd.	33c
300 YDS. LINOLEUM, sq. yd.	39c
300 YDS. LINOLEUM, sq. yd.	49c
DOMINION PRINTED Linoleum, sq. yd.	79c
BABY CRIBS, New Mattresses, from	$8.50
NEEDLE POINT STOOLS, from	$3.50
SINGLE BEDS, Complete, from	$15.95
SIX-PIECE DINETTE SETS, New	$23.50

FRANK'S, 660 YATES—E 2484

Chesterfield and chair	$32.50
Enameled bedroom suite	$32.50

Dark oak dining suite, very reasonable. Large assortment of easy chairs and Chesterfields.
Polishing, Upholstering and Repairing.
1317 Broad St. REID'S E 6952

WANTED—USED FURNITURE AND RANGES. WE PAY BETTER PRICES.
HUB FURNITURE COMPANY
712 Johnson Street Phone G 6425

40E MUSICAL INSTRUMENTS

CELLO (GAGLIANO) IN EXCELLENT condition, bought at Darcie Bros., Brussels. Sartory bow, also wooden case. Musician, 1154 Robson Street, Vancouver.

EXPERT PIANO TUNING AND REPAIRS. Estimates free. Willis Pianos, Ltd. G 2512.

FULL LINE OF INSTRUMENTAL AND guitar folios. P. E. George & Son, 717 Pandora.

PIANO, BY LINDEMAN & SONS, $50. Hicks' Music Store, 709 Johnson.

STEINWAY GRAND PIANO, EBONY case, $350. E 8390.

SPECIAL SALE GUITARS — PRE-WAR prices. Music Department, Spencer's.

GIVE YOUR BOY A MUSICAL EDUCATION
LET HIM JOIN A BAND
Obtain One of These Guaranteed Instruments Immediately

Buescher Trumpet and Case	$29.50
Gretsch Trumpet and Case	$29.50
Canadian Professional Trombone	$35.00
Boehm System Clarinet	$42.50
Grand Rapids Mellophone	$49.50

(Terms)
FLETCHER BROS. (Victoria) LTD.
1130 Douglas Street Garden 7143

40F RADIO

EXPERT RADIO REPAIRS. SETS INspected and tubes tested free. G 5916.

RADIOS FOR HIRE, WEEK OR MONTH. Radios repaired; tubes tested free. Radios at give-away prices. Aaronson's, 1328 Government. G 4799.

40H NURSERY STOCK, PLANTS, ETC.

LAST CALL — MONTEREY CYPRESS (2 feet), 25c. See our display of dwarf conifers, flowering shrubs, heathers, bedding plants. Public Market Stall 65-66. Lahmer & Sons Nursery, Colquitz 54T.

SPRING PLANTING—ORDER NOW
Fruit Trees, Roses, Shrubs, Etc.
LAYRITZ NURSERIES
773 Fort Street Phone G 3733

40 FOR SALE—MISCELLANEOUS (Continued)

STRAWBERRY PLANTS — BRITISH SOVereign, 60c hundred, $5 thousand. Wilson, Tyndall Avenue, Gordon Head. Phone Albion 5X.

40K BICYCLES AND MOTORCYCLES

BICYCLES OVERHAULED—GIVE YOUR bicycle a Spring overhaul, it will run better. And catch the worn parts before they become too serious. Prices vary from $2, $2.50 to $3, and we guarantee a good thorough job. We have on hand a large assortment of good rebuilt and new machines in all styles and sizes. Terms can be arranged. Robinson's, 1220 Broad Street, opposite Colonist.

BICYCLES, NEW AND RECONDITIONED, terms arranged, expert repairs by competent mechanics. Peden Bros., Ltd., 1410 Douglas. Garden 5911.

BICYCLE SALE—30 BICYCLES, $14.50 to $16.75. Balloon-tire bicycles, $34.50, with wides. Expert bicycle repairs, moderate prices. Aaronson's, 1328 Gov't St.

CASH FOR OLD BICYCLES OR PARTS. Call anywhere. G 4722.

SEE OUR REBUILT BICYCLES. LOOK like new and guaranteed like new. Expert repairs a specialty. Bob Peden, Ltd., 646 Johnson Street, next door to St. James Hotel. Phone E 2815.

THIS 1927 HARLEY-DAVIDSON 74 with smart sidecar, gives cheap regular transportation. $125. E 3288.

WEEK-END SPECIALS

1 Lady's C.C.M. Bicycle	$17.50
1 Lady's English Raleigh Bicycle	$24.00
1 Girl's Raleigh Sidewalk Bicycle, with air tires	$18.50
1 Raleigh Sports Model, like new, without a scratch, complete with generator, new price $51.50, hasn't done 100 miles. Special (cash)	$38.00
2 22-20 tired bicycles	$28.00, $29.50

And Many Others
F. H. HARRIS CO. LTD.
Next to Rays On Fort Street

40L STOVES AND RANGES

A MAJOR SAWDUST BURNER, SOLD and installed with our help, has a money-back guarantee. We have yet to meet the first person who is not satisfied. Phone E 4101. Alert Service Transfer Co.

ACE SAWDUST BURNERS ARE SOLD exclusively by the Coast Hardware, 1418 Douglas Street. These burners give more heat and use less sawdust. Price $32.50, installed. Phone E 2213 for complete information.

ATLAS SAWDUST BURNER REBUILT ranges. Repairs and connections. Atlas Stove Store, 848 Yates. E 0025.

FAWCETT LANGLEY, GOOD SHAPE, $26.50. Kumfort burners, $22.50 installed. Victoria Stove Works, 745 View. E 0849.

FOR SALE — STOVE WITH SAWDUST burner, first-class condition, cheap. Owner leaving town. Phone G 4230.

FINDLAY RANGE, STEEL TOP, COPper coil, enamel back, $29.50—Carter's Stove Store, 822 Fort Street. E 3511.

MIRACLE SAWDUST BURNER MORE heat, less fuel. Peden's Stove Store. E 1451. 723 Johnson Street.

NEW McCLARY ALL-CAST WELCOME furnace. Capacity 12,000 cu. ft., $85, easy terms. Thacker & Sons, Ltd., 735 Broughton Street, Victoria, B.C. G 6211.

NEW AND USED RANGES, OIL Burners. Mann's, 740 Fort. E 3122.

RANGE CASTINGS STOCKED FOR most makes. B.C. Hardware, 718 Fort Street.

SUNBEAM OIL BURNER FOR RANGE, extra good condition, $12. E 5571.

USED RANGES, WOOD, COAL, GAS, electricity and oil. C. J. McDowell, 1000 Douglas Street.

OIL BURNER NEWS
"IMPERIAL" AIR-FLO POT-TYPE STOVE BURNER
NO SLEEVES OR WICKS
SILENT — CLEAN HEAT
CANADA'S EASIEST AND FASTEST-LIGHTING RANGE OIL BURNER
— SOLD —
INSTALLED SERVICED
— GUARANTEED BY —
IMPERIAL OIL LIMITED
1215 Quadra Street Phone E 9923

CLARE JEWELL
WOOD AND COAL RANGES
PRICED FROM $59.65
Complete With Waterfront — Easy Terms — Trade-Ins Accepted
McLENNAN, McFEELY & PRIOR, LTD.
1400 Government Street Phone G 1111

40X MISCELLANEOUS

ANOTHER LOT GRADE "A" LOCAL pullets, $1.00 to $1.40 each, roasted. Also 25-lb. local roast turkeys, $6.00 each. Dale's.

A SNAP—GAS MODEL AIRPLANE WITH motor. Box 1551, Colonist.

A DOUBLE LOAD OF CINDERS, $3. MAnure. Soil, gravel, rock delivered. G 5564.

ALL KINDS SOIL, ROCK, CLAY, MAnure, peat, cinders. Belmont 74M.

BEDS, STREAMLINE SPRINGS, ALL sizes. Mattress renovating (not blown). Capitol Mattress Factory, 720 Fisgard. E 0533.

BEATTY WHITE CAP WASHER, IN real good condition, $16.50. 3258 Harriet Road.

BEATTY ELECTRIC WASHERS, $79.50 and up. 1609 Douglas Street. Phone G 7511.

COME IN AND SEE THE QUIET LEONard refrigerator. Larger for less. Convenient terms. C. J. McDowell, 1205 Douglas Street, Scollard Building.

COMBINATION ELECTRIC AND treadle sewing machine, a snap. Taylor & Co., 828 Fort.

CINDERS, double load $3. Fresh manure, $4. Old manure, rock, soil. G 3488.

ENCYCLOPÆDIA OPPORTUNITY. COMplete, up-to-date, authentic, with handsome walnut combined bookcase and desk, $27.50. About one-third its real worth. Diggon's Bargain Annex, 1218 Gov't.

ELECTRIC WASHERS (2 DEMONSTRAtors), reduced prices. Taylor & Co., 828 Fort.

EXCLUSIVE BEATTY STAINLESS steel washers. 1609 Douglas Street. Phone G 7511.

FORDSON TRACTOR, $185 CASH. G 2486.

GARDEN GASOLINE TRACTOR AS new. 3034 Cedar Hill Road. G 3768.

GOOD SECONDHAND MILK COOLER. Box 349, Colonist.

LAWN ROLLERS, 16-IN. AND 18-IN. DIameter, all steel, electric welded, lawn roller. Priced at $12.50 and $11.00 each. Capital Iron & Metals, Ltd., 1824-32 Store Street. G 2424.

MADE IN ENGLAND, LONG-HANDLE round-point shovels, 79c Saturday only. 1418 Douglas Street.

MANURE, ROCK, BLACK SOIL—ANY quantity. Bray's Transfer, Ltd. Phone G 7823.

ONE LARGE GRASS RUG, ONE NEW hammock-couch. One electric ceiling fixture. All half price. Two steamer rugs, suitable for car robe. E 2985.

PHOTOGRAPHIC PRINTER AND LENS. Gibson Studio, 770 Fort Street.

ROLLS RAZORS, $3.95. 26-IN. SUITcases, $1.50. 8-power prismatic glasses, $17.50. Field glasses, $6.75. Rifle, 22 calibre, $2.75. Mud guards, 29c. Pedals, 49c. Dunlop tires, $1.10. Inner tubes, 60c. Boy's bicycle, $12.50. Radio tubes, 75c. Spectacles to suit any sight, $2.75. Aaronson's Cut-Rate Store, 1328 Gov't St.

REMINGTON PORTABLE TYPEwriters, $39.50, terms $3.00 per month. Ask for demonstration. Remington Rand, Ltd., 921 Gordon Street. G 6613.

READY-MIXED PAINT, SPECIAL $2.50 per gallon. Hacie-Andrews Paints, Ltd., 711 View Street. G 4713.

ROTTED WEEDLESS ODORLESS MAnure, 25c a bag. Choice plants. G 3785.

SALE OF USED SINGER SEWING MAchines. All guaranteed in perfect shape. Singer Sewing Machine Co., 728 Yates Street.

STRAWBERRY PLANTS, BRITISH SOVereign. Also fence posts. Phone Keating 49M.

SCHOOLBAGS, STRONG AND SERVICEable, also packsacks, all sizes. F. Jeune & Bro. Ltd., 570 Johnson St. G 4632.

SINGER ELECTRIC PORTABLE SEWING machine, knee control, $35. G 2724.

TYPEWRITER, BILLIARD TABLE, LAWN bowls, books, all kinds. E 6726.

SINGER CONSOLE ELECTRIC MAchine (used), half price. 828 Fort.

VELLO CASEIN PAINT — WASHABLE wall finish, delicate fadeproof colors. The Staneland Co., Ltd., 840 Fort. G 1914.

40 FOR SALE—MISCELLANEOUS (Continued)

2 HEAVY WINDOWS, SUITABLE SIDES of greenhouse, about 17 feet long. 12 bundles XXX No. 1 Shingles. E 4680.

32-PIECE ENGLISH DINNER SETS ON sale at $6.95. Macdonald Electric, Douglas at View. Phone E 1171.

32-VOLUME ENCYCLOPÆDIA, $20.00. Phone E 2485.

50c Room, up—Floors waxed, polished. Electric. Best materials. Gress. G 5843.

LOOSELEAF SUPPLIES
Ledger Sheets, Binders and Files Carried in Stock
Special Ruled Forms of Every Kind Made to Order—Also Blank Books and Special Size Binders
THE COLONIST
Commercial Departments
1211 Broad Street

41 WANTED—MISCELLANEOUS

A REPUTATION FOR PAYING HIGHEST prices for rags, bottles, tools, stoves, furniture, or anything you want to dispose of. We call anywhere, any time. G 4722.

BOOKS BOUGHT FOR CASH, ALL kinds, any quantity. Hunter's, 1114 Government.

CASH FOR TABLE MODEL RADIOS. Call anywhere. G 4722.

DIGGON'S PAY CASH FOR BOOKS.

WANTED — RAGS, BOTTLES, FURNIture, old copper, brass, lead, tools, stoves, and will buy most anything useful. Phone E 0343 or E 0350. We call.

WANTED — ELECTRIC WASHING MAchine, in good order, reasonable. Box 1501, Colonist.

WANTED — 22 OR 28 CALIBRE TARget revolver or 22 automatic target pistol. Telephone E 5653.

42 POULTRY AND LIVESTOCK

42A POULTRY AND SUPPLIES

CHICKS FROM GOVERNMENT BLOOD-tested birds. Leghorns, $10—$106. Hampshire Cross or Reds, $11—$106. Free delivery. Rowntree, Royal Oak. Keating 49R.

CUSTOM Hatching. Careful. Attended. Also caponizing. Hicks, Old West Road.

FINE WYANDOTTE LEGHORN CROSS chicks. Phone E 4294. Will deliver. J. L. Lang, Cedar Hill Crossroad, near Blenkinsop Road.

GOOD R.I.R. HATCHING EGGS AND day-old chicks. F. Jones. G 6737.

LIGHT SUSSEX AND BARRED ROCK laying pullets. Phone G 7825.

R.O.P.-SIRED CHICKS, APRIL 17. Rocks and R.I.R.'s, 14c each. Douglas Hatchery, 3500 Douglas. E 3578.

SUPER-QUALITY HATCHERY - APproved. R.O.P.-sired Leghorn chicks, sexed pullets and cockerels. Hampshire and Sussex chicks and crosses. Catalogue. Dougan's Pioneer Poultry Farm, Cobble Hill.

SMALL ELECTRIC INCUBATOR AND Hoover, also Light Sussex breeding cockerels, hatching eggs. 1100 setting. R. B. Swallow, R.R. 1, Victoria (Metchosin).

42C CATTLE

COWS AND HEIFERS, FRESH AND DUE to freshen. Young pigs. Rice, Old West Saanich Road.

FOR SALE—TWO GOOD MILCH COWS, Guernsey-Jersey and Ayrshire Guernsey, first calf. Also two Yorkshire brood sows. S. O. Callow, R.R. 2, Victoria.

42B HORSES

CARLOAD ALBERTA HORSES — ALL sizes. April 8. 3008 Douglas Street.

42F DOGS

BOSTON BULL PUP. APPLY D. WILson, Prospect Lake.

IRISH SETTERS FOR SALE, REGIStered. Box 1538, Colonist.

NULIFE TASTLESS TONIC POWDERS for cats and kittens, 50c box. Pet Shop, 1412 Douglas Street. Phone G 5721.

REGISTERED ENGLISH BULLDOG PUPpie beauties. Mrs. John Glover, Edmonton, Alta.

42X MISCELLANEOUS

A FEW TONS HAY AND STRAW, cheap. George Polson, Keating 8R.

GOOD HAY, TIMOTHY OR MIXED, $16 per ton, straw, $10 delivered. Phone 74X Keating. W. D. Michell.

47 ROOM AND BOARD

ABERDEEN, 941 McCLURE—H.-C. Water in rooms. Excellent board. G 0111.

FINE COMFORTABLE HOME, FRENCH cook, garage. 1802 Belmont. E 1861.

PRIVATE FAMILY HOME ADVANtages. Fairfield district, near car, garage. G 2127.

ROOM AND BOARD RATES FOR TWO sharing. E 5275.

ROOM AND BOARD, NEAR OAK BAY Junction. Large sunny rooms. G 3844.

WALKING DISTANCE, IN BEST DIStrict, large sunny room, by week or month. With or without meal. E 6881.

1418 HARRISON, OFF YATES AND Fort. Home cooking. E 9512.

48 ROOM AND BOARD WANTED

WANTED A HOME FOR AN INVALID requiring special care. Box 1593, Colonist.

YOUNG PROFESSIONAL GENTLEMAN wants room and board. Apply Box 1548, Colonist.

49 ROOMS TO RENT

OXFORD HOUSE, 749½ Fort—Housekeeping rms., h.-c. water. $2.50 wk. G 5198.

1031 CARBERRY GARDENS — NICE room, breakfast if desired, garage.

49A FURNISHED

AT Roselawn, 1218 Fort—Bright, comfortable rooms, all found, $4 up. E 1804.

CECIL Hotel, 1322 Blanshard St. Rooms with or without bath. Reasonable rates.

FAIRFIELD HOTEL, OPPOSITE CITY Hall — Comfortable furnished rooms, special weekly rates. Scruton & Nunn, Proprietors.

FURNISHED ROOM, BOARD IF DEsired, reasonable. G 5033.

ONE LARGE FURNISHED BEDROOM, breakfast if desired. Phone E 6941.

RITZ HOTEL, 710 FORT—BEDROOMS, suites, housekeeping rooms, elevator, central. Reasonable rates. G 7158.

YORK HOTEL—JOHNSON AT DOUGlas. Modern, comfortable, inexpensive. Make your home with us. [illegible]

49B UNFURNISHED

TWO ROOMS, LIGHT, WOOD, WATER, half block car. Phone G [illegible].

50 ROOMS WANTED

WANTED, BY LADY, BED-SITTING room and kitchenette. Please state rent. Box 1559, Colonist.

51 HOUSEKEEPING ROOMS TO RENT

CLIFTON HOUSE, L.H. OR SLEEPING. $2.50 week up. 819 Broad. E 8084.

51A FURNISHED

AT 133 COOK — ONE OR TWO FURnished housekeeping rooms. Near park and car.

A LARGE SUNNY FRONT ROOM FOR lady. Clean, quiet, reasonable. G 4881 between 12 and 2 or after 5.

ATTRACTIVE COMFORTABLE FURnished housekeeping rooms, close to beach. E 2305.

ATTRACTIVE HOUSEKEEPING ROOMS. Devonshire House. Quiet, central. 722 Fort Street. G 0123.

ATTRACTIVE ONE OR TWO ROOMS. 1039 Pemberton.

COSY BED SITTING-ROOM, ALSO ground-floor suite. 307 Vancouver.

COMFORTABLE CLEAN ROOMS, KITchenette. 615 Vancouver St. E 6873.

FURNISHED HOUSEKEEPING ROOM with kitchenette. 1527 Camosun Street. G 6487.

FURNISHED HOUSEKEEPING ROOMS. Flats, cabins, $8 mo. up. 1036 Hillside.

JAMES BAY, NICE QUIET H.K. ROOM, near sea and car. E 2173.

SINGLE H.K. ROOMS, $9.50, $11.50. ALL conveniences. 1145 Rockland.

1517 QUADRA—H.K. ROOMS, UNDER new management. Central. G 4494.

962 YATES STREET—HOUSEKEEPING rooms, all found. G 2985.

51 HOUSEKEEPING ROOMS TO RENT (Continued)

51B UNFURNISHED

H.K. ROOM, BRIGHT, CLEAN, HOT, cold water, gas, good locality. E 7078.

53 FLATS AND APARTMENTS TO RENT

A MODERN APARTMENT CLOSE TO [illegible] Yates Street, all new furniture, [illegible] for four months at $50 per month. P. R. Brown & Sons, Ltd., 1112 Broad Street. G 7171.

AT MOUNT EDWARDS — FURNISHED suite, newly decorated, two bedrooms. E 4922.

AILSA MANSIONS. UNFURNISHED, excellently serviced. E 0961.

ALVIN—MODERN FURNISHED HEATED apartment, gas. 1009 Johnson Street.

COMPLETELY FURNISHED APARTment, Linden and Fort, occupation May 12. Phone E 2007 or E 2644.

EVERYTHING FOUND — DESIRABLE apartment near sea and park. Ground floor suit 2 to 4 persons. One month $40, two months $75. Also large bed-sitting room and kitchen. Box 879, Colonist.

FURNISHED AND UNFURNISHED apartments to rent, $37.50 to $70. E 2141 and E 7134.

FURNISHED TWO, THREE AND FOUR rooms, from $14.50 to $25 month. 1251 Pandora. Phone owner. E 2848.

HARROGATE APTS., OAK BAY — FOR those wanting the best. E 9553.

LOVELY CLEAN MODERN APARTment, [illegible] 2109 Vancouver Street, Pembroke.

MODERN APARTMENT, THREE ROOMS and cottage, fully furnished, close in. E 7174.

MARINE CHALET, FURNISHED APTS., Oak Bay, modern, well heated. E 5531.

NOW OPEN — CRAIGFLOWER COURT, three miles from City Hall, at Craigflower Bridge, Island Highway. Gorge bus terminus. Fully furnished apartments, private garages. Low daily and weekly rates until June. Phone G 6330.

NICE MODERN APARTMENTS FOR rent by day, week or month. On seafront, congenial surroundings. Apply to Mrs. Betts in person, 1785 Ross St. E 7608.

STOBART APTS., HEART OF BUSINESS, theatre dist., furnished and unfurn.; elevator, fireproof, day, week or mo., reduced rates, transients. G 0048. 745 Yates.

SUNNY SUITE, FURNISHED OR UNFURnished. 340 Linden Avenue.

SEACROFT—VICTORIA'S MOST BEAUtiful sea-view apartment. G 5111.

THREE-ROOM MODERN APARTMENT, hot water heated, new gas range, linoleum, lots hot water, three-piece bathroom, [illegible] minute bus service. [illegible] New Grosvenor Apartments. 3606 Douglas. G [illegible].

TWO FOUR AND FIVE-ROOM APARTments in modern residential blocks, within walking distance of town. Excellent [illegible]. Apply The Royal Trust Company, 1202 Government Street. E 4126.

TO LET, A LOWER FLAT, MODERN, [illegible] unfurnished, garage. E 2402.

TWO-ROOM SUITE, 129 MEDINA. APply after 4:30.

$25—NICELY FURNISHED FOUR-room suite. Living-room, two bedrooms, kitchen with gas range, private bathroom. Light and water included. Close to Dallas Road, James Bay. Possession April 3. W. J. Gilliland & Co., 1203 Broad Street. G 5741.

977 HUMBOLDT STREET, FURNISHED room suite, quiet, central. G 6268 between 2:30 and 5:30 and after 8:20 p.m.

54 FLATS AND APARTMENTS WANTED

SMALL UNFURNISHED APARTMENT, one lady, close to car line. Box 1577, Colonist.

WANTED—FOUR ROOMED SUITE, UNfurnished, heated, reasonable rent. Box 1528, Colonist.

55 HOUSES TO RENT

55A FURNISHED

AT CADBORO BAY, FURNISHED, TWO and four-room cottages, reasonable rent. E 9795.

COBBLE HILL DISTRICT FOUR-ROOM bungalow, completely furnished, including washing machine, electric refrigerator, etc. Rent only $27.50. P. R. Brown & Sons, Ltd., 1112 Broad Street. G 7171.

CLOSE TO BEACH, CLEAN, NICELY-furnished, four room bungalow, fireplace, lawn, 1818 Crescent Road.

FURNISHED THREE ROOMS, $17.50, light and water. 1251 Pandora. Phone owner. E 2848.

FOUR-ROOM HOUSE WITH GARAGE, [illegible] $20 with water. G 1856.

ONE MILE FROM TOWN, EIGHT-room furnished house to rent for three [illegible], two bathrooms, double garage, [illegible] rent. Phone E 1917.

QUALICUM — SEVEN-ROOMED FURnished house on beach. Luff, Parksville.

WE HAVE VARIOUS FURNISHED houses and apartments to let. Rents from $25 to $100 per month. Gillespie, Hart & Co., Ltd., 611 Fort Street. Phone G 1181.

55B UNFURNISHED

1171 FAITHFUL ST.—7 rooms, hardwood floors, vacant May 1	$32.50
[illegible] OLIVER ST.—[illegible] rooms, stucco	$35.00
348 [illegible] BAY ROAD—8 rooms	$42.50
PACIFIC AVE. (Oak Bay)—6 rooms, [illegible] new, including lino and blinds	$45.00
843 NEWPORT AVE.—8 rooms, two [illegible] rooms, vacant April 15	$60.00

PEMBERTON & SON, LTD.
625 Fort Street Phone G 8124

A FIVE-ROOM DUPLEX, NEWLY DECOrated and in really nice condition. [illegible]

A NEW BUNGALOW OF FIVE ROOMS [illegible] location. This is a very [illegible]. Possession May 1. No children. [illegible] 00.
P. R. BROWN & SONS, LTD.
1112 Broad Street Phone G 7171

A NEW FIVE ROOM STUCCO BUNGAlow, hardwood floors, cabinet kitchen, sawdust burner and furnace, and very fine [illegible]. George Randall, 1203 Douglas Street. G 7741.

CABIN AT CORDOVA BAY, $10. FIVE rooms, Fairfield, $25; modern stucco, [illegible] five rooms, $37.50; five [illegible] Oak Bay, $30; four-room apartment, [illegible]. George Randall, 1302 [illegible]. G 7741.

MODERN FOUR ROOMS WITH BATH, [illegible] Sawdust [illegible] garden. Near transportation. [illegible] 2348 Trent Street.

MOVING, PACKING, STORAGE. PHONE [illegible] G 1194. A representative will [illegible] our service.

PART OF PRIVATE HOME, OAK BAY, [illegible] tenants. No children. Box [illegible].

SIX-ROOM MODERN SEMI-BUNGAlow at 1168 Cook Street. E 8462.

319 VANCOUVER STREET — A VERY [illegible] house, with hardwood [illegible] location. $32.50. Vacant April 15.
THE B.C. LAND & INVESTMENT AGENCY, LTD.
G 4115

57 WANTED TO RENT—HOUSES

57B UNFURNISHED

HOUSE, LARGE LOT, OUTSKIRTS, [illegible] after May 15. Reliable tenant. Box 1602, Colonist.

WANTED TO RENT OR BUY ON [illegible] terms, nine or ten-room house, Fairfield. E 9483.

65 AUTOMOBILES

STANDARD AUTO WRECKERS, 542 Hillside. Tires, batteries. Parts for all makes cars. Try our prices.

65A FOR SALE

ALL BARGAINS—ENGINES FOR BOATS, 1932 Star, 1932 Chevrolet, 1929 Studebaker President, etc. 6 h.p. Evinrude, good shape, $35. Cash paid for trucks and cars for wrecking. W. Frank Cameron, Auto Parts, 953 View Street. Phone E 6632.

ACCEPT TRADE OR SELL, 1934 PLYmouth Sedan. G 4505. What offers?

CORDOVA BAY FREIGHT SERVICE FOR sale, including two-ton and half-ton Chevrolet Trucks. 1420 Broad. E 8766.

HUPMOBILE ROADSTER — 6, MEchanically A-1, good rubber, radio, 1940 licence, $225, terms or cash. Anderson's Garage, Johnson Street.

A Mart for Busy Readers—Property for Sale or Trade

TO OUT-OF-TOWN SUBSCRIBERS

Out-of-town subscribers who wish to answer advertisements in which only the telephone number of the advertiser is given, may mail their replies to The Colonist, and The Colonist will communicate such replies to the advertiser.

65 AUTOMOBILES (Continued)

1935
BRITISH AUSTIN "7" SALOON
ECONOMICAL, RELIABLE AND comfortable transportation, mechanically in very good order, exterior and interior finish in splendid condition, over 45 miles per gallon, license only $12 per annum. An opportunity to purchase the automobile you can afford to operate at the price you can afford to pay. Today's best buy, including 1940 licence. "As is" **$335**
MANY OTHERS
THOMAS PLIMLEY, LIMITED
Est.-Nearly 50 Years
1010 Yates Street Phone O 7161
"If You Get It at Plimley's, It's All Right"

FOR SALE—MODEL "A" FORD, 1761 Lee Avenue

FOR SALE—1931 FORD COUPE IN GOOD condition. Price $250. Phone O 3171.

YUNKIE AUTO WRECKER, E 7521. BEST prices paid for your car. Parts for all cars and trucks. 837 View Street.

LOOK!
STREAMLINED CHRYSLER SPORTS ROADSTER WITH RUMBLE SEAT
MANY EXTRA PIECES OF EQUIPMENT, such as overize tires, radio, heater, lighter, ash trays, fender guides, grille guard, horn ring, dual tail lights, etc. In exceptionally good mechanical condition. A car with lots of mileage in it, and only
$450
REVERCOMB MOTORS
925 Yates Street Phone E 4931
Open Evenings

NEW GOODRICH TIRES, BATTERIES, radios, at such easy terms it doesn't pay to buy used ones. Terseson Bros., 1311 Blanshard Street.

SAVE ON GAS AND OIL—SEE US ABOUT reconditioning your engine. Low prices. Careful work.
CHET DOWMAN — 724 JOHNSON

WRECKING DODGE, PARTS CHEAP. 34 x 5.00 tires. Box 1442, Colonist.

COMPARE THESE CARS WITH ANYTHING ON THE MARKET—
FOR QUALITY AND VALUE WE JUST WON'T BE BEATEN

1929 FORD "A" TUDOR	$175
1935 FORD V-8 TUDOR	$475
1936 FORD V-8 COUPE, Radio and heater	$525
1935 PONTIAC R.S. COUPE	$595
1935 HUDSON SEDAN	$595
1937 CHEVROLET COACH	$695
1938 FORD V-8 FORDOR	$795
1939 PONTIAC CLUB COUPE	$995
1939 PACKARD SEDAN	$1250

NATIONAL MOTOR CO., LTD.
819 Yates Street Phone G 8177
Open Evenings
"Where Customers Send Their Friends"

1937 ENGLISH SINGER SEDAN—THIS car was not registered until 1938, is in first-class condition. Priced considerably below market **$495**

1931 STUDEBAKER DE LUXE SEDAN—A good-looking car, in excellent condition **$295**

1929 PONTIAC SEDAN—Has been well taken care of **$195**

DODGE DA SEDAN—Good transportation at a low cost price **$175**

GRAHAM SEDAN—Good for many years of service **$150**

CECIL EVE MOTORS, LTD.
Yates at Quadra
Pontiac Cars G M C. Trucks

LOWEST COST TRANSPORTATION
Good Condition Cars That Will Give Real Service

1928 HUPMOBILE SEDAN	$65
1927 PONTIAC COACH—Licensed for 1940	$95
1928 ERSKINE COACH—Licensed for 1940	$125
1929 FORD MODEL "A" CABRIOLET	$125
1928 BUICK SPECIAL "6" COUPE—Licensed for 1940	$125

JAMESON MOTORS, LTD.
730 Broughton Street

WILSON & CABELDU USED CARS
Almost Every Make at Every Price—These Are Just a Few Examples of Wilson & Cabeldu Value

1938 CHEVROLET MASTER SEDAN	$795
1936 DODGE DE LUXE SEDAN	$675
1938 CHRYSLER IMPERIAL SEDAN	$1245
1937 CHEVROLET MASTER SEDAN	$695
1930 STUDEBAKER SMALL "6"	$225
1938 FORD DE LUXE COUPE	$845

And Many, Many Others
WILSON & CABELDU USED CARS
828 Yates and at Duncan

BUICK SEDAN	$1045
BUICK SEDAN	$925
BUICK SEDAN	$745
OLDSMOBILE SEDAN	$775
PONTIAC SEDAN	$725
GRAHAM SEDAN	$150

OTHERS FROM $150 UP
DAVIS-DRAKE MOTORS, LTD.
Buick and Oldsmobile Cars—G.M.C. Trucks
Duncan Fort St. at Quadra, Victoria

SPECIALS

DODGE DE LUXE SEDAN	$395
CHEVROLET COUPE	$85

GOOD SELECTED STOCK OF 40 CARS
$35 to $800
Open Evenings
RELIANCE SALES, LIMITED
932 Johnson Street Empire 3924

1936 WILLYS DE LUXE SEDAN—Condition like new. No need to worry about the cost of gasoline, this car gives up to 35 miles per gallon **$565**

1932 FORD COUPE—A very compact and well-cared for **$245**

1930 CHEVROLET SEDAN—Nice condition. You'll agree that its well worth **$285**

MASTERS MOTOR CO., LTD.
809 Yates Willys Dealers Phone E 3541

We Finance Car Purchases—Low Rate
5%
On Unpaid Balance — No Refinancing
GILLESPIE, HART & CO., LTD.
811 Fort Street Phone G 1181-2

75 BUSINESS OPPORTUNITIES (Continued)

ACTIVE PARTNER REQUIRED, OLD-established real estate business. Reasonable capital investment. Worth immediate investigation. Box 1507, Colonist.

GOING CONCERN — ROOMING HOUSE. $1,050, country store $2,000, good house, service station repair garage, $1,100, profitable cafe $600. 1120 Government.

LAW CHAMBER OFFICES. CLEAN, heated, vaults. From $18 per month and up. Apply the B.C. Land & Investment Agency, Ltd., G 4115.

$1300—OLD-ESTABLISHED CONFECTIONERY business, with living quarters.

$3500—HIGH-CLASS, FULLY-FURNISHED rooming house. Property included.

$7500—MODERN APARTMENT house. Four suites.

HIGH-CLASS GUEST HOUSE. GROSS monthly revenue approximately $1,000.

FOR RENT—LARGE VACANT STORE IN good residential district.
No Phone Information
CONYERS - WILDERS CO.
621 Broughton Street

76 EXCHANGE—REAL ESTATE

WILL TRADE BRICK BUILDING, VIEW Street, east of Blanshard, containing store and rooms above with large frame building attached, for small house or bungalow, clear title.
WISE & CO., LTD., 109 Pemberton Bldg.

78 HOUSES FOR SALE

HOME AND INCOME—Desirable property. Four suites, all rented. Hot-water heating, with automatic Iron Fireman. Two-car garage. Moderate taxes. Walking distance. A well cared for property. Price, fully furnished **$3350**

MT. TOLMIE — Nice semi-bungalow. Well built and in good condition. Has cement basement, furnace and garage. Three bedrooms. Built-in effects **$1600**

SAANICH — Five-room stucco bungalow. Neat appearance and in nice condition. No basement. Garage. Quarter-acre lot. Near bus **$2100**

WALKING DISTANCE — Neat five-room bungalow. Basement furnace. Spotless throughout. Garden all through. Cash price **$1600**
A. S. MILLER
1309 Blanshard Street Empire 6822

SAANICH DISTRICT—ON CAR LINE
SOLIDLY-BUILT FIVE-ROOM BUNGALOW, two bedrooms, sitting-room with bay window, commanding a panoramic view of valley and mountain scenery, open fireplace, every modern convenience, full cement basement, hot air furnace, garage with cement driveway, fruit trees, double lot with natural well-trimmed hedge. This home was built at a cost of $3,400. Will sell on terms for $2,500 balance at $ per cent. Greatly reduced for cash. Taxes $40.
SPENCER & HAWKINS
1236 Government St.
Phone E 0111 Day or Night

$1850
CLOSE TO SEA. QUIET LOCATION. Nice part of Esquimalt District. Two lots, lawn, garden. Garage and four-room shingled bungalow in good condition.
PHONE MACDONALD AT G 4115

"VICTORIA WEST"
Partly Furnished—Immediate Possession.
FIVE ROOMS AND BATH WITH A NICE garden (planted), fruit trees, berries, flowers, vegetables, etc.
ONLY $1,250 CASH
FERNWOOD-COOK ST. DISTRICT
FIVE - ROOM, SPOTLESS BUNGALOW, garage, basement, furnace.
ONLY $1,575 CASH
L. M. ROSEVEAR & CO., LTD.
110 Union Bldg., 812 View St. G 6041

FIVE-ROOM BUNGALOW IN DESIRABLE location for sale by owner. Box 1570, Colonist.

GROCERY AND CONFECTIONERY — Living quarters. Good location **$550**

OAK BAY—FIVE-ROOM STUCCO BUNGALOW, almost new, with one finished room in basement; hot water heating, wired for electric stove, gas. **$3750**
Close to Beach Drive.
CROSS & CO.
805 Government Street Phone E 0632

GOOD ROOMING HOUSE PROPERTY
HOUSE CONTAINS NINE ROOMS ON three floors and is situate in Fairfield. Just outside the mile circle. New bus route will be close by. Good concrete basement with hot air furnace, fireplaces in living-room and dining-room. Second floor has four bedrooms, bathroom and separate toilet. Third floor has two bedrooms. New roof, paint and decorations in good shape. Taxes only $109. Moderately easy terms can be granted.
18 ACRE MARKET GARDEN, SITUATE on Hillside Avenue, near the corner of Shelbourne Street. Fairly level, good soil, all now under cultivation. Owner says "sell" so we can offer at $1,600 for the whole property.
THE ROYAL TRUST COMPANY
Real Estate Dept.
1202 Government St. Phones: E 4126, E 3130

COSY COTTAGE IN SAANICH
HIGH AND DRY, NICE VIEW. FOUR rooms, also three-piece bathroom, large garden. Property is three miles out on bus line. Price **$1250**
On terms of $250 cash. Balance as rent.
JOHN GREENWOOD
1241 Broad Street

OAK BAY
NEW FIVE-ROOM STUCCO BUNGALOW with unfinished attic, hardwood floors throughout, full cement basement, nice location. A good buy for a home or investment. Price on terms **$3600**
GORGE
WE CONSIDER THIS THE BEST BUY in this district. A cosy little cottage of five rooms and basement at this price won't last long. Taxes $16. **$1650**
HIGH QUADRA
FIVE-ROOM STUCCO BUNGALOW, HOT water heating. This home is situated on large lot in the highest part of Quadra. Well worth the price of **$2750**
OAK BAY ESTATES
1183 Newport Avenue Phone O 1011

NEAR UPLANDS—NEW STUCCO BUNGALOW, large drawing-room and fireplace; OAK FLOORS, 2 fine bedrooms, dining-room and kitchen, first floor. Two bedrooms, second floor. Latest style plumbing. Twin tubs, garage and furnace in full concrete basement. Immediate possession. Price $4,200. Terms $1,500 down, balance arranged.
JAMES A. GRIFFITH
Real Estate and Insurance
201 Beverley Hotel Building Phone O 4824

ARCHITECT PLANNED AND SUPERVISED
RECEPTION HALL, GLASS DOOR TO living-room 14 ft. by 20 ft., open fireplace, French doors to dining-room 11 ft. by 13 ft., recess for buffet. Master's bedroom 12 ft. by 16 ft., double clothes closets, beveled mirror. Bedroom 12 ft. by 14 ft., with double clothes closet. Four-piece bathroom, chromium fittings. Kitchen is masterpiece of design and construction. Breakfast nook, etc. All rooms have coved ceilings, flush skirting boards, all exceptional. Hardwood floors. Basement complete with modern heating plant. Oil-o-Matic oil furnace. Large completely finished playroom. Windows equipped with Venetian blinds, bronze fly screens. Spacious and thorough insulation assures economy in heating. Lot 100 ft. by 155 ft. Low taxes.
Price **$7,750**
For Appointment to View See
ALFRED CARMICHAEL & CO., LTD.
1216 Broad Street
Real Estate and Insurance

NORTH QUADRA DISTRICT
STUCCO BUNGALOW OF FOUR ROOMS and bathroom. Living-room with open fireplace, two good bedrooms and well-finished kitchen. Separate garage. All in new condition.
Price **$2200**
FLEMING GARDNER & CO.
312 Scollard Bldg. Phone O 7741

SIX-ROOM COMFORTABLE HOUSE—Modern pantry room, full basement, garage, four lots, fruit trees, berries, good garden, chicken houses, room for cow, high location, low taxes. Saanich High School. For sale, cheap for cash. Phone 35X, Colquitz.

78 HOUSES FOR SALE (Continued)

SIX ROOMS, ESQUIMALT (GORGE)—Light floors, three bedrooms, cement basement, furnace (sawdust), wash tubs, garage. $1,800. E 1826.

SPECIAL BARGAIN
Seven Minutes' Walk to the City Hall
THIS SEVEN-ROOMED RESIDENCE CONSISTS of living-room, dining-room, sun-room, kitchen and three bedrooms, hot water heating, two bathrooms, open fireplace, high basement (cemented). Rental value $20 per month. Property in excellent condition.
Price **$2250**
Terms—$750 Cash, Balance to Arrange
H. G. DALBY & CO., LTD.
634 View, Opp. Spencer's

$650—FOUR-ROOM SAANICH HOME, water, light, garage, stable, chicken house, etc. One block to bus.

$1750—OFF QUADRA, NEARLY NEW four-room bungalow, modern; half basement with garage. Lovely, high, garden lot.

$1400—SAANICH ROAD. A KEEN three-room cottage, three-piece bathroom, garage built in, about half an acre. Good location.
HAMILTON-JAKEMAN REALTY
789 Pandora Avenue Phone E 4823

NEW LISTINGS
$750—SIX-ROOM BUNGALOW, CENTRALLY located. No expensive repairs necessary.

$1750—SEVEN-ROOM HOME, CONVENIENT to bus and car line, one-mile circle.

$1950—FIVE-ROOM BUNGALOW, full concrete basement. Will install furnace. All new paint work.
NEWSTEAD REALTY
213 Scollard Building Phone E 1621

$2950—JAMES BAY, NEAR PARLIAMENT Buildings, seven-room house, first-class condition inside and out. Floors all sanded and finished light. All rooms redecorated. Very well laid out and located for retiring rooms. Moderate taxes. No phone information.
CONYERS-WILDERS CO.
621 Broughton Street (Sea W. H. Hilton)

79 WANTED TO BUY—HOUSES

TO SELL OR TRADE
APARTMENTS, HOMES OR DUPLEX
SEE JOHNSTON & COMPANY, LTD.
1314 Broad Street E 5241

COTTAGE — ROOKE OR SASEENOS. Waterfront. Can pay $725 down and $15 to $20 a month. Box 1527, Colonist.

HAVE CASH BUYER FOR 4 OR 5 ROOM dwelling. Let us have your listing.
See T. B. Monk,
J. H. WHITTOME & CO., LTD.
118 Pemberton Bldg.

WANTED—MODERN FIVE OR SIX-room bungalow. State lowest cash price. Box 1502, Colonist.

80 PROPERTY FOR SALE

WATERFRONT LOTS—VIEW ROYAL
TWO BEAUTIFUL LOTS, 100 x 178. Price, cash **$1260**
TWO FINE LOTS. Price, on terms **$1800**
ESQUIMALT HARBOR
THREE ACRES, VERY CHOICE waterfront. Price, on terms **$1250**
ONE AND ONE-HALF ACRES. Price, on terms **$3000**
ONE-HALF ACRE **$700**
WISE & CO., LTD., 109 Pembarton Bldg.

80B CITY PROPERTY
HILLSIDE, ON McNAIR. GOOD LOT for sale, cheap. E 3089.

80C OAK BAY
LOT, 100 X 50, IN OAK BAY, ON HARDY, surfaced road. Water piped on lot. What offers. G 4784.

80D SAANICH
WATERFRONT LOTS, SAYWARD Beach. Only a few left for sale at this choice subdivision. $375. Lovely locations, just north of Cordova Bay. Box 1125, Colonist. Phone Sidney 110 W.

TWO SPECIALS
$285 BUYS A LOT ON GORGE ROAD, facing Gorge waters. This is the cheapest lot left on the Gorge Road in Saanich.
$275 BUYS A NICE HIGH LOT ON Lovat Avenue, already fenced. Approved for National Housing Loan.
SAANICH REALTY COMPANY
3588 Quadra Street Phone E 0001

82 ACREAGE FOR SALE

ON EIGHT-MILE CIRCLE, SAANICH, five acres, splendid land, southern slope, cleared, materials for house, abundant spring water. Phone owner, Colquitz 59 K.

86 FARMS FOR RENT

COUNTRY PROPERTIES FOR RENT
A LARGE OLD-FASHIONED HOUSE OF eight rooms, together with 100 acres on East Sooke waterfrontage, $25 per month.
FORTY ACRES ON EAST SAANICH Road with barn for ten head and five-room house, $20 per month.
THE B.C. LAND & INVESTMENT AGENCY, LTD.
922 Government Street Phone G 4115

Insurance Tenders

Tenders are being called for fleet auto insurance on Saanich Municipal equipment. Tenders to be sealed and in the hands of Municipal Clerk by 5 p.m., Tuesday, April 16. Application forms, with all details, will be mailed on request.
W. A. GREENE,
Municipal Clerk.
Royal Oak P.O.

SAVIGABLE WATERS PROTECTION ACT
R.S.C., 1927, Chapter 116

SOOKE Harbour Fishing & Packing Company Limited, hereby gives notice that it has, under Section 7 of the said Act, deposited with the Minister of Public Works at Ottawa and in the office of the District Registrar of the Victoria Land Registration District at the City of Victoria in the Province of British Columbia, a description of the site and plans of a wharf, sheds and structures erected and built on District Lot 173, "Foreshore Lease", Sooke District, in the Province of British Columbia, being at Sooke Harbor and offshore from part of Section 3, in the said Sooke District.
And take notice that after the expiration of one month from the date of the publication of this notice, Sooke Harbour Fishing & Packing Company, Limited, will under the provisions of Sections 5 and 7 of the said Act, apply to the Minister of Public Works at his office in the City of Ottawa, for approval of the said site and plans and the works constructed thereon.
Dated at Victoria, B.C., this 10th day of April, 1940.
SOOKE HARBOUR FISHING & PACKING COMPANY, LIMITED
By Heisterman & Manser,
Its Solicitors

NAVIGABLE WATERS PROTECTION ACT
R.S.C., 1927, Chap. 140

ROBERT Armstrong hereby gives notice that he has, under Section 7 of the above Act, deposited with the Minister of Public Works at Ottawa, and in the office of the Registrar of Titles at Victoria, B.C., a description of the site and the plans of Marine Ways proposed to be built on Water Lot 31735, in Victoria Harbour.
And take notice that after the expiration of one month from the date of the first publication of this notice, Robert Armstrong will, under Section 7 of the said Act, apply to the Minister of Public Works at his office in the City of Ottawa, for the approval of said site and plans and for leave to construct the said Marine Ways.
Dated this 11th day of April, 1940.
ROBERT ARMSTRONG,
Applicant.

"Most of us want more than we have now; how to pay for it is the problem."—Elmer Davis.

OAK BAY—NEW STUCCO
Just completed. This modern, up-to-date, stucco bungalow with hardwood floors in every room except kitchen. Tiled features in kitchen, artistic fireplace, full cement basement, furnace, tubs, garage. Five completed rooms with enclosed stairway to unfinished attic. Room for two more rooms if necessary. Few minutes' walk from Oak Bay golf links or sea.
Price, on terms **$3600**

AN OAK BAY SNAP
Lovely seven-room family home, facing south, semi-bungalow, oak floors, hot water heated, two lovely bathrooms, sleeping porch, two open fireplaces. Situated 2160 Windsor Road. Immediate possession.
OAK BAY LOT
About one-quarter acre, facing south. Price reduced from $300 to **$175**
Arthur E. Haynes, Ltd.
730 Fort Street Evening Phone G 7336

A REAL BUY
Stadacona Park district, convenient to High School. Good semi-bungalow of seven rooms, sisters' four bedrooms, two down and two up. Oak floors. Garage in basement. Included is cook stove, lino, etc. Fine garden lot, oak tree. Price, on terms **$3650**

BRAND NEW STUCCO
This lovely new stucco bungalow contains six rooms and large sunroom; three bedrooms on ground floor, fully modern. New part of Oak Bay, handy to schools. Priced, on terms, at only **$5500**

ESQUIMALT
642 Admirals Road—Five rooms, two lots. Terms **$1000**
808 Esquimalt Road—Needs repairs. Eight rooms **$1750**
818 and 814 Anderson Road—Four and five rooms. Each **$1000**
We have a large listing of Esquimalt properties and will be pleased to furnish information.

JAMES BAY
Five-room frame, attractive design. Attic bedroom, basement and furnace, brick and concrete base. Duroid roof, garage. Good fruit trees, nice lot **$2200**

B.C. LAND
AND INVESTMENT AGENCY, LTD.
922 GOV'T ST. PHONES: G 4115-6

P. R. Brown & Sons, Ltd.
WILLIAM HEAD
VERY PRETTY BUNGALOW of five rooms, open fireplace and usual conveniences. About 6 acres good land with excellent chicken houses, etc. A charming little country home for the early discriminating buyer.
Price now cut to **$3200**
HIGH GORGE
HERE IS SOMETHING the lover of beauty simply must admire. Stucco bungalow of 4 rooms and sun porch. Usual conveniences such as open fireplace in living-room, cement basement, furnace and garage. Two choice lots laid out in lawns, flowers, shrubs, and a fishpond. High, healthy location **$3150**
JAMES BAY
SWEET LITTLE BUNGALOW containing living-room with fireplace, dining-room, kitchen, two bedrooms and sun-porch. Very well-kept home, good garden, and located not far from sea. Taxes about $50.
For quick sale **$1500**
TATTERSAL DRIVE
GOOD BUILDING LOT in the popular residential district **$225**
P. R. Brown & Sons, Ltd.
1112 Broad Street Phone G 7171

Oak Bay Homes
STUCCO BUNGALOW, six rooms, oak floors, all up-to-date features, full cement basement, automatic oil heating. Fine garden. Boulevarded street. Near sea and school. Owner wants up-to-date larger house and would consider trade. Price
$4800
NEAT STUCCO BUNGALOW of five rooms, near sea. All modern features, oak floors, etc. Street improvements all in and paid for. Good transportation. Price, on terms
$3650
$100,000 TO LOAN AT LOWEST RATES
Dominion Housing and Straight Mortgages at 5% and Upwards.
Heisterman, Forman & Co.
608 VIEW STREET PHONE E 4161

GUESTS WOULD **CLAMOR**
for accommodation if this six-bedroom, three-bathroom house were conducted as a guest house. Well built, hot water heat from oil burner; waterfront, beautiful grounds. Price reduced to $5,000 for quick sale. Opportunity is knocking!
KER and STEPHENSON LTD.
1121 GOVERNMENT ST. G 4177

FORCED SALE
FAIRFIELD
Close to Dallas Road
SEMI-BUNGALOW
Six Rooms. Basement. Furnace. Comfortable Living-Room. Fireplace.
A VERY CHEERFUL HOME
At the Ridiculously Low Price of
TERMS **$1800** TERMS
Seen by Appointment
SMITH REALTY
271 Pemberton Bldg. Phone E 2221

Petit et Joli
Tiny, but, oh, so cute! Only four rooms; good basement, furnace and separate garage. Large living-room, fireplace, built-in cabinet and oak floors. Light polished floors in bedrooms. A distinctive little home, near car line and beach. Offered on terms.
$2500
J. C. BRIDGMAN
604 BROUGHTON ST. PHONE E 3231

COLES, HOWELL & CO., LTD.
ESQUIMALT
ON ADMIRALS ROAD, FIVE ROOMS, basement and furnace, garage and nice large garden lot. Low taxes **$1650**
FACING SEA
1632 HOLLYWOOD CRESCENT, SEVEN-room semi-bungalow. Hardwood floors, hot water heating, open fires. Excellent condition. Well rented. As exclusive agents we offer this desirable property at the reduced price of **$2850**
MILL BAY
1 ACRE ON THE SEAFRONT AND A modern stucco bungalow of six rooms and stairway to attic. Basement and furnace. Also guest cottage. Taxes $16. Will exchange for Victoria house or sell **$4250**
SOOKE
3½ ACRES BEAUTIFUL PARK LAND with fine sea frontage. Substantial six-room house in excellent condition standing in Old World garden. Water by gravity. Some furniture, copper screens, boat, etc., included. In greatly reduced price of **$1500**
SASEENOS
FIVE ACRES, ABOUT TWO ACRES cultivated, small fruits and 20 young fruit trees. Some timbered land, all fenced with "Page" wire. Cottage. Electric light and water available. Taxes $9. A productive little country home. Exclusive agents.
Special Price **$1600**
FAIRFIELD, NEAR SEA
ATTRACTIVE BUNGALOW, 5 LARGE rooms, basement, furnace and large garden. A comfortable, well-built home offered below cost **$2500**
OAK BAY
JUST COMPLETED AND READY TO move into. Very superior artistic bungalow. Spacious reception hall and living-room, dining-room, polished oak floors, up-to-the-minute kitchen, tiled sink and generous closet space, 4-piece tiled bathroom, very superior fixtures, 3 large bedrooms. Full basement and hot water furnace. Garage, driveway and garden, cement walks. A most artistic home surrounded by select residences. South of Oak Bay Avenue. On terms **$6500**
COLES, HOWELL & CO., LTD.
638 VIEW STREET G 1032

OAK BAY
SPARKLING NEW BUNGALOW
FIVE ROOMS. Living-room with open fireplace, dining-room, oak floors, modern kitchen and bathroom, two bedrooms, basement, furnace, garage, nice lot, fruit trees. The construction is excellent. Near schools and transportation. Remember it's a brand new. Price **$3750**
GLANDFORD AVENUE—An exceptionally well-built house with full cement basement. House consists of large living-room (14 feet by 20 feet) with open fireplace, large kitchen, three bedrooms and bathroom downstairs. One finished and one unfinished room upstairs. Very large lot all in lawns. The whole property is in absolutely first-class order. Price **$1950**
THIRD RACE—Six furlongs.
Hi Bird
Black Hawthorn
Your Honor
Commendable
Gay Jacket
Rock X
Tom Pinn
Sir Oranie
FOURTH RACE—Mile and
Oineiet
Pit Terrier
Triplane
Real Clear
Bone Business
FIFTH RACE—Six furlongs.
Billie Bane
Pondew
Golden Clown
Gold Vote
Kristy Miss
Smoke Cloyder
Monakira
SIXTH RACE—Five furlongs.
Ira Pan
Hauswear
Dr. Louis House
Tin Pan Alley
Di Maione
Strong Arm
Karkatack
Pension Boys
Nomination
Painted Veil
Ebony Latch
Iron Nail
El Salos Talk
SEVENTH RACE—Mile and
Guarantor
Cloistra Time
Harvey O. O.
Rebelle High
Allabunny
Sports Guard
Tistrue
Remonta
Velocifer
Orbridge
By Reuter
EIGHTH RACE—Mile and one
Tom Devil
Beebee
Tailchaser
Sportsweep
Rickie Bill
English Harry
Billing Bull
Big Pine
Orra
First post 2 p.m.
Weather clear, track fast.

AHEM!
Bobby had just finished a big day. It was his ninth anniversary, and among the gifts was a $10 bill.
Uncle Fred, who was fond of his little joke, said:
"Well, Bobby, I suppose you are going to buy a nice new, shiny automobile with that money?"
"No, sir. I am going to give it to father so as to help him pay the next instalment on his!"

APARTMENTS AVAILABLE
Call at the BEVERLY, 731 Yates Street and See Our SINGLE and DOUBLE APARTMENTS
Can Rent COMPLETELY FURNISHED or UNFURNISHED
Rents VERY LOW. Steam Heat. Gas Electricity FREE. Fine Elevator. Large Lounge.
James A. Griffith
Owner and Operator Phone G 6256

PAYMENT DOWN
BALANCE AS RENT
This perfect five-room bungalow in Oak Bay, built under the Dominion Housing Act, is offered on the market. The purchaser to pay owner's equity and assume monthly payments of only $23.50, including taxes. For further particulars see R. Gran.
Total price **$4200**
MARA, BATE & CO., Ltd.
640 Fort Street Phone E 7121

REVENUE PRODUCER
Building with two self-contained apartments of five rooms and three-piece bathroom each, 4-ft. cement basement, new furnace, open fireplace, double garage. Nice lot. Both suites can be rented or live in one and rent the other. This is really worth investigating at only **$1375**
Swinerton & Co., Limited
620 Broughton Street, Exclusive Agents

WINS BOXING AT ALDERSHOT
Lance-Corporal Falls Captures Heavyweight Medal In Old Country

ALDERSHOT, England, April 12 (CP).—Lance-Corporal Falls, negro member of the West Nova Scotia Regiment, who has none of Joe Louis' class but much of his punching power, tonight won the heavyweight boxing medal of the First Canadian Division.

The dusky dynamiter who developed his rippling muscles in a lumber camp near his Liverpool, N.S., home, won two bouts to capture the coveted class.

With Major-General A. G. L. McNaughton, general officer commanding the division, Major-General H. D. G. Crerar, of the Canadian general staff, a number of British military leaders and 1,000 others looking on, men of the Royal Canadian Army Service Corps, took team honors by winning four finals.

The winners of tonight's three-rounders, survivors of three nights of eliminations are to meet the team of the Royal Navy and Marine scrappers, April 17.

In the heavyweight semi-final, Private P. Hurdman, Toronto Scottish, outpointed Lance-Corporal J. Primrose, High River, Alta., Provost Company.

TANFORAN RACING

TANFORAN, April 12 — Results here today follow.

FIRST RACE — Four and one-half furlongs.
Fee Hako (Adams) 27.80 [illegible]
Ilka (Cassity) 4.60 3.40
Johanne Reb (Smith) 4.20
Time 54 3-5. Also ran: Venus Joe, Ju a J, Guiding Way, Fair Haired Boy, Big Listo, Pharo Play, Iron Sue, Oet On, Shasta Sue.

SECOND RACE—Six furlongs.
Gold Bewithus (Cholnacki) 27.40 [illegible]
Cora S. (Merritt) 15.80 [illegible]
Bold Hussey (Schelb) 6.20
Time, 1:13. Also ran: Stokeale, Mine a Artor, Bassino Breeze, Vaidina Pal, Red Amazon, Jocky Ann, Kreuzlsmann, Montana Miss.

THIRD RACE—Six furlongs.
Deline Bank (Weidaman) 19.20 [illegible]
Bartolozzi (Rodriguez) 8.60 4.80
Phlox (Boving) 3.60
Time, 1:12 4-5. Also ran: Sky Blade, Southern Belle, Eka, G. Blue, Tecla, Harsinka, Norway Nell, High Air, Fair Lead, Ovid.

FOURTH RACE—Mile and one-sixteenth.
Shasta Warble (Dodson) 116.00 [illegible]
Shalot (Ebel) 4.80 2.60
Baxenuay (Martinez) 2.20
Time, 1:47 2-5. Also ran: Hornet, Don Grafton, Boo Jade, Bold Courtier.

FIFTH RACE—Six furlongs.
Dusaway (Weidaman) 14.60 [illegible]
Chief Nadi (Parino) 9.40 3.60
Clarazole (Rodriguez) 4.00
Time, 1:13. Also ran: Seabreat, Rico n Borland, Allawood, Heel Plates.

SIXTH RACE—Six furlongs.
Picture Play (Balaski) 27.20 [illegible]
Bothrall (McIlhenny) 3.00 2.60
Gold Bubble (Martin) 7.00
Time, 1:12 3-5. Also ran: Less Time, Vaidina Bully, Tuscan Belle, Crusaiden, Shantytown, Sir Gregory, Nonny.

SEVENTH RACE—Mile and one-sixteenth.
Clarine Sweet (Adams) 27.40 [illegible]
Rushaway (Parino) 7.40 4.00
Cleaser (Balaski) 3.00
Time, 1:54 4-5. Also ran: Quincy, Blakeslooter, One Shen, Fickleone, Retook, Barnsles, Lloyd Pan, Puddin.

EIGHTH RACE—Mile and one-sixteenth.
Bill's Brothers (Rodriguez) 15.20 [illegible]
Bonsoir (Adams) 4.40 4.20
Mauruco (Reed) 4.60
Time, 1:45 4-5. Also ran: Rodney Park, Seaweed, Wessa Girl, Blackenshoon, Nanook, Beau Foolem, Gal of Step.

OVERNIGHT ENTRIES

FIRST RACE—Mile and seventy yards.
Air Play
Vaidina Ace
Royal Circus
Tatee
Bo Douglas
Dismissed
Palmera T.
Contessionaire

SECOND RACE—Six furlongs.
Amy Lou
Wellesley
Java Bubble
Big Bubble
Justicea
Sky Fighter

THIRD RACE—Six furlongs.
Hi Bird
Black Hawthorn
Your Honor
Commendable
Gay Jacket
Rock X
Tom Pinn
Sir Oranie

FOURTH RACE—Mile and
Oineiet
Pit Terrier
Triplane
Real Clear
Bone Business

FIFTH RACE—Six furlongs.
Billie Bane
Pondew
Golden Clown
Gold Vote
Kristy Miss
Smoke Cloyder
Monakira

SIXTH RACE—Five furlongs.
Ira Pan
Hauswear
Dr. Louis House
Tin Pan Alley
Di Maione
Strong Arm
Karkatack
Pension Boys
Nomination
Painted Veil
Ebony Latch
Iron Nail
El Salos Talk

SEVENTH RACE—Mile and
Guarantor
Cloistra Time
Harvey O. O.
Rebelle High
Allabunny
Sports Guard
Tistrue
Remonta
Velocifer
Orbridge
By Reuter

EIGHTH RACE—Mile and one
Tom Devil
Beebee
Tailchaser
Sportsweep
Rickie Bill
English Harry
Billing Bull
Big Pine
Orra

PEMBERTON'S
HERE IS A BARGAIN
A REAL BUY
DAK BAY. Situated on one of the best avenues close to everything, a cosy FIVE-ROOM BUNGALOW not new but well-built and at the price asked it should not last long.
Offered at **$2500**
SEA VIEW
VERY CHARMING home of nine rooms, plus sunroom. Situated on a beautiful landscaped lot of generous dimensions. Must be seen to be appreciated. Shown by appointment.
Price **$7000**
OAK BAY
SPARKLING NEW BUNGALOW
FIVE ROOMS. Living-room with open fireplace, dining-room, oak floors, modern kitchen and bathroom, two bedrooms, basement, furnace, garage, nice lot, fruit trees. The construction is excellent. Near schools and transportation. Remember it's a brand new. Price **$3750**
GLANDFORD AVENUE—An exceptionally well-built house with full cement basement. House consists of large living-room (14 feet by 20 feet) with open fireplace, large kitchen, three bedrooms and bathroom downstairs. One finished and one unfinished room upstairs. Very large lot all in lawns. The whole property is in absolutely first-class order. Price **$1950**
THIRD RACE—Six furlongs.
Hi Bird
Black Hawthorn
Your Honor
Commendable
Gay Jacket
Rock X
Tom Pinn
Sir Oranie
FOURTH RACE—Mile and
Oineiet
Pit Terrier
Triplane
Real Clear
Bone Business
FIFTH RACE—Six furlongs.
Billie Bane
Pondew
Golden Clown
Gold Vote
Kristy Miss
Smoke Cloyder
Monakira
SIXTH RACE—Five furlongs.
Ira Pan
Hauswear
Dr. Louis House
Tin Pan Alley
Di Maione
Strong Arm
Karkatack
Pension Boys
Nomination
Painted Veil
Ebony Latch
Iron Nail
El Salos Talk
SEVENTH RACE—Mile and
Guarantor
Cloistra Time
Harvey O. O.
Rebelle High
Allabunny
Sports Guard
Tistrue
Remonta
Velocifer
Orbridge
By Reuter
EIGHTH RACE—Mile and one
Tom Devil
Beebee
Tailchaser
Sportsweep
Rickie Bill
English Harry
Billing Bull
Big Pine
Orra
First post 2 p.m.
Weather clear, track fast.

Pemberton & Son Limited
625 Fort Street Pemberton Building
Phone G 8171

Randall's
4 LARGE ROOMS. Basement, open fireplace. Five minutes from city. Easy terms **$1250**
ESQUIMALT
4-ROOM MODERN STUCCO BUNGALOW, close to transportation. Separate garage. We consider this exceptional value at **$2400**
QUADRA
GOOD 5-ROOM HOUSE, Quadra Street near Hillside. Large lot, full basement **$1950**
George Randall
1303 Douglas St. G 7241

Assured Income
4-Suite Apartment With 2 Cottages
Located a short distance from Parliament Buildings and city, and handy to beach and park. This property is situated on a double lot, well rented, and is in first-class condition. Anyone looking for a comfortable living and fair return should inquire for more detailed information on this revenue producer.
See HAROLD LINEHAM
Johnston & Co., Ltd.
1311 BROAD STREET PHONE E 5211

COUNTRY HOME
Forty-five minutes' run from Victoria, one and one-tenth acres on the waterfront, nicely treed and partly in garden. A delightful stucco bungalow of five rooms and small den, with basement, furnace, electric water pump and pressure tank. Dining-room, living-room and main bedroom all overlooking the sea. Charming kitchen, all cupboards have sliding panel doors. This house is splendidly constructed and finished
$4000
Van der Vliet, Cabeldu & May, Ltd.
1212 Broad Street Victoria, B.C.

Oak Bay Special
FIVE-

Spencer Values in Spring Apparel Today

A Special Spring Attraction for Men

HIGH-GRADE WOVEN BROADCLOTH

SHIRTS

With Collar Attached ..... **$2.00** to **$3.00**

With Two Separate Collars **$2.25** to **$3.50**

These High-Grade Broadcloth Shirts are made by Arrow, Forsyth or Tooke. All smart fitting. In new designs and colorings fashionable for Spring, also in plain colors. Shown with new fused collar attached or with two starched collars separate.

Sizes 14 to 17½ - 3 Different Sleeve Lengths

THE "BOGEY" SHIRT BY TOOKE—A smart shirt with collar attached. Plain white, blue, tan and grey. Three sleeve lengths; all sizes. Each **$1.65**

"BRILLS" STUDENT PRINCE SHIRTS—Of a splendid grade broadcloth. Shown in scores of fancy patterns or plain shades, and with sleeves in three different lengths. All with Neva-Wilt collar attached. Each **$1.65**

—Men's Furnishings, Main Floor

GENTLEMEN!

You May Step Right Into the Front Rank of Fashion This Season by Wearing a

"SPENCERIA" SUIT or TOPCOAT

At **$24.50**

"SPENCERIA" SUITS AND TOPCOATS are so well known in Victoria now, that the name itself is recognized as a synonym of quality and better value.

WE OPEN THE SEASON WITH 250 SUITS AND TOPCOATS

In Which Are Featured Smartest Patterns—Most Favored Colors and Styles

THE SUITS are of imported wool worsteds and tweeds. Single and double-breasted models, including smartest effects for young men—and types most desirable for older men.

TOPCOATS are of imported tweeds and velours. RAGLANS, new single and double-breasted HALF-BELTERS, the popular GUARDS model and short types.

NO CHARGE FOR ALTERATIONS

SOLD ON OUR BUDGET PLAN
One-Third Down—Balance in 2 Equal Monthly Payments

—Men's Clothing, Main Floor

MEN'S BRACES AND GARTERS

BRACES—In new elasti-glass, plain shades. Also "Free-Swing" elastic webbing braces. With Tex or leather ends. A variety of shades. A pair **$1.00**

GARTERS—Of new elasti-glass or elastic webbing. Extra long stretch. A pair ..... **50c** and **75c**

—Men's Furnishings, Main Floor

Men's Socks

Of Pure English Wool

SOCKS of pure wool in newest patterns and colors. Hand-made and diagonal knit. Sizes 10½ to 12. A pair **$1.25**

MEN'S FANCY ANKLE SOCKS—For Spring and Summer and sports wear. Most attractive in appearance. Sizes 10 to 12. Low priced. A pair **50c**

—Men's Furnishings, Main Floor

Millinery

Gay and Springlike

Captivating styles in tiny hats, laden with flowers, feathers and veiling . . . all very jaunty and surprisingly easy to wear . . . and so reasonably priced you'll want two or three for your Spring and Summer costumes.

Pastel and Darker Colors
Each
$2.95

—Millinery, 1st Floor

Maternity Dresses

With Jackets

$8.95

Two-Piece Dresses you would never know were wrap-around styles . . . The dress has square shirred neckline and centre pleats in the skirt, and the jacket is "Butcher Boy" style with white or pink silk pique collar and large white pearl buttons. Very smart little Summer ensembles in rose, black or prints.

—Mantles, 1st Floor

Today Is the Closing Day of Our Special Demonstration of

CAMP

Supports

Being Given by

MISS JANE HAZEN
Of Jackson, Michigan

Dozens of Victoria women have already had the pleasure of a consultation with Miss Hazen—who is a Direct Representative of S. H. Camp & Co.—and will expertly explain the purpose of each Camp Designed Support.

Garments for General Wear

Include models for pendulous abdomens, for eliminating fatigue, and for strengthening muscles and tissues.

And for Prescription Cases

Post operative, Maternity, Visceroptosis, Hernia, Orthopedic, Etc. When your doctor recommends a scientific support, remember we have the most complete line of Camp Surgical Supports in B.C.

Prices Are Moderate

—Corsets, 1st Floor

Men's Underwear

IN SUMMER WEIGHTS

BROADCLOTH SHORTS, by Tooke and Forsyth. Made of fine quality broadcloth, with elastic waistband. Shown in plain shades, white and fancy stripes. Sizes 30 to 42. A pair **55c**

MEN'S FINE COTTON RIB UNDERVESTS—An ideal weight for Summer—Athletic style. All sizes. Each **50c**

HARVEY'S P.D.Q. SUMMER COMBINATIONS in waffle stitch—Athletic style—sleeveless and short, snug fit. Sizes 36 to 44. A suit **$1.25**

—Men's Furnishings, Main Floor

ROAST TURKEY LUNCHEON

Today—11:30 to 2:30

50c

—Dining-Room, 3rd Floor

Boys' and Youths' SHIRTS, 85c

Shirts of good grade materials—in a range of shades and patterns—mostly blues, fawns and greens—also a few plain shades—white, blue or fawn. The range is very complete. Sizes 11 to 14½.

COVERALLS

FOR SMALL BOYS

Sizes for 3 to 8 Years ..... **$1.50** Sizes for 9 to 10 Years **$1.75**

COVERALLS that will keep the little fellows clean from neck to toe. Famous "Playall" make of sanforized, preshrunk blue denim of a fine texture. They are trimmed with red and have open sports collar.

Very Smart and Striking Value

—Boys' Store, Government St., Arcade Building

BOYS' GOLF HOSE

Sizes 7 to 10½. Special, a Pair **35c**

or

3 Pairs for **$1.00**

Hose that are suitable for present wear. Greys, fawns, browns and various others—some with contrasting, self-supporting Lastex tops—others with self-supporting turn-down tops.

BROADCLOTH PYJAMAS

For boys and youths. All of good grade broadcloth—made in open-neck style and shown in striped patterns. Sizes 24 to 36. A suit **$1.25**

FLANNELETTE PYJAMAS

For boys and youths. Smartly styled pyjamas with frog fasteners. Patterned in a variety of stripes. Sizes 24 to 36. A suit **95c**

SHIRTS AND SHORTS

The underwear boys prefer—all of fine white cotton. Shirts in Athletic style, without sleeves—Shorts in "Snug" style with full elastic waist. Shirts, sizes 28 to 36 . . . Shorts, sizes 26 to 32. Special, a garment **35c**

BOYS' BLOUSES OF A FINE BROADCLOTH

Many patterns, fancies and stripes. Blues, fawn and green, for 6 to 12 years **75c**

A Word to the Wise—Save With

KAYSER "Mir-O-Kleers"

Sheer, Long-Wearing Chiffon Silk Hosiery, stoutly reinforced in hem and foot. Shown in lovely Spring shades!

Indeed, a Budget Value at, a Pair **85c**

—Hosiery, Main Floor

CANDY SPECIALS

Milk Chocolate Buds, a lb. **20c**

Spencer's Toffee Mint Straws, a lb. **15c**

—Candy, Lower Main Floor

Style and Value Triumph in Spring's Smartest

Shoe Fashions

They're lovely—they're new—they're designed to fit and give comfort . . . Excellent craftsmanship and finest materials.

IN THESE STYLES—Fashion Pumps, V-Throat Pumps, Gore Pumps, Strap Pumps.

IN THESE LEATHERS—Kid, Suede, Patent.

IN THESE COLORS—Black, Blue, Brown.

Complete Sizes and Fittings

$8.75 to **$10.50**

—Shoes, 1st Floor

The Popular Fashion for the Teen-Age Miss

TARTAN JUMPERS $3.59

With All-Round Pleats

This is the smartest and most seasonable garment a girl can have to wear in April. They are shown in shoulder strap style, in green and red tartans. Fine quality flannel. Sizes 12 to 16. Price **$3.59**

GIRLS' BLOUSES

To Wear With Jumpers—Each **$1.19**

Blouses in very smart styles and colorings, shown in washable cotton voiles and dimities. Sizes 8 to 14.

SHOWER COATS AND CAPES FOR GIRLS

Fine quality, light-weight rubber in red, green, white and Air Force blue.

Coats - - - - **$1.79**
Capes - - - - **$1.29**
Hoods - - - - - **50c**

—Children's Wear, 1st Floor

OUR HAT SPECIAL

FOR MEN, TODAY—
See Them—Only **$2.95**

In our Men's Hat Section, on the Main Floor, you will find a generous selection of these new Spring Hats. Newest styles and shades. Unlined and light weight—and smart. Sizes 6¾ to 7⅞.

—Main Floor

BAKERY SPECIALS FOR TODAY

Cocoanut Macaroons	Long Rolls	Currant Buns
A dozen 12c	A dozen. 9c	A dozen ... 12c

Honey Doughnuts, a dozen **19c**

Cherry Pound Slabs, whole slab for **89c**

—Bakery, Lower Main Floor

IN OUR STAPLE DEPARTMENT

Bed Throws and Auto Rugs

At Value-Giving Prices!

BED THROWS in lovely pastel shades and finished with sateen-bound ends. Cotton of a quality that will give excellent service in wear. Prices

$1.79 $1.95 $2.25

PART-WOOL BED THROWS in two-toned reversible colorings and sateen binding. Each **$5.50**

COTTON RUGS for car seat covers. Light and dark checked colorings. Each **$1.49**

AUTO RUGS with fringed ends. Smart colored plaid designs and a quality that is excellent for general use. Each **$2.98**

INDIAN BLANKETS—Better grade blankets that are useful for couch or bed throws. Bright Indian designs. Each **$2.89**

—Staples, Main Floor

DAVID SPENCER LIMITED

PHONE E 4141